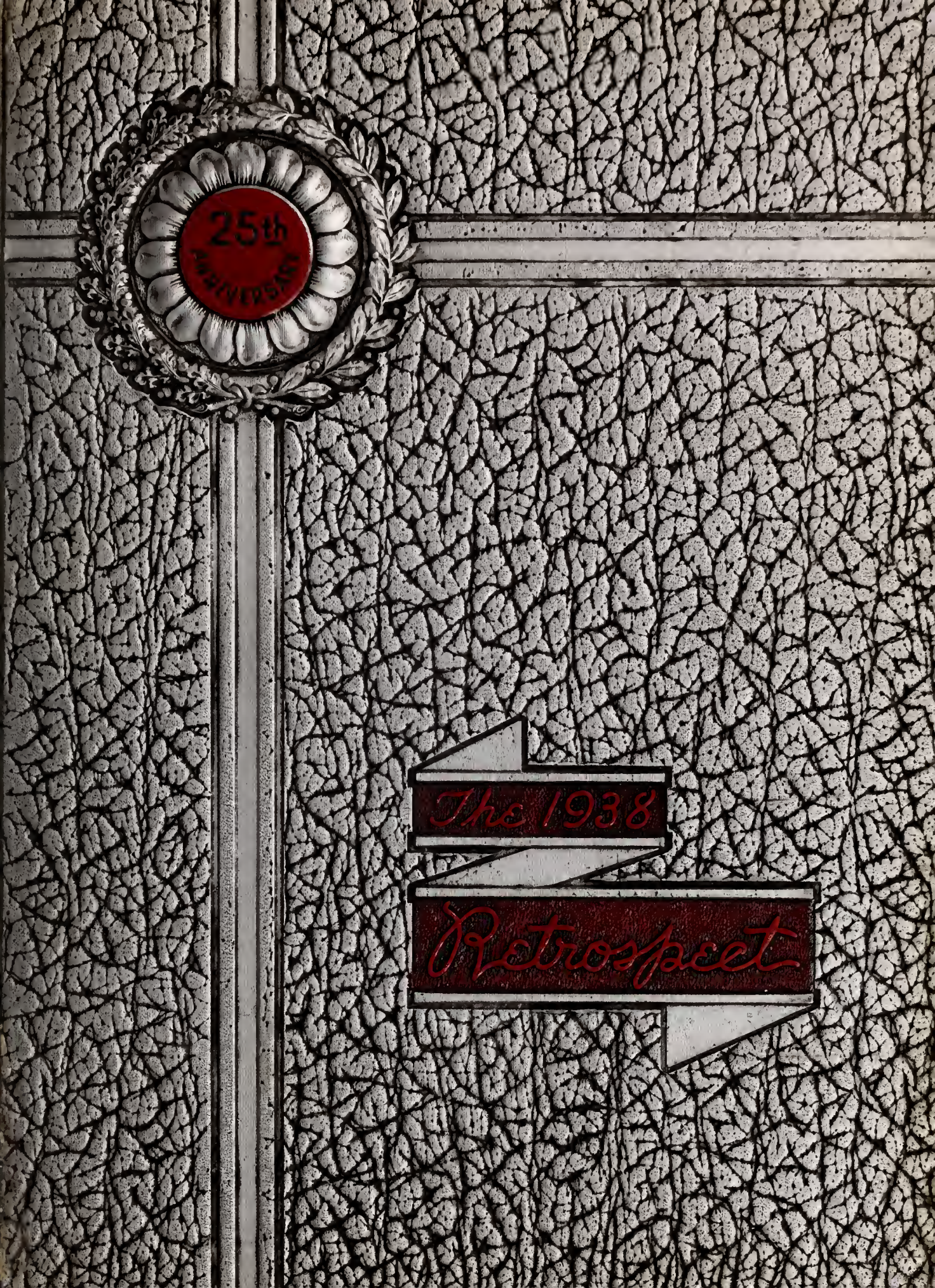
25th
ANNIVERSARY
The 1938
Retrospect

Mary Elizabeth Casey

Digitized by the Internet Archive
in 2015

https://archive.org/details/retrospect1938sunf

THE RETROSPECT

1938

YEARBOOK OF
SUNFLOWER AGRICULTURAL
HIGH SCHOOL AND JUNIOR COLLEGE

MOORHEAD, MISSISSIPPI

CELEBRATING
25TH ANNIVERSARY

VOLUME IX

LEONESE ROBINSON
Editor-in-Chief

BOB GRESHAM
Business Manager

FOREWORD

In the publication of this, the 1938 RETROSPECT, we have tried to hold in shades of black and white what is probably the dearest and most elusive of life's elements, the memory of things that were. It has been our aim ever to place herein something of everything that is representative of our school life, so that when time has blurred the outline of these years, memory may still live on.

DEDICATION

For his consistent support of this and previous issues of the RETROSPECT, for his efforts toward a better S.A.H.S. and S.J.C., for his kindly interest in every student, we lovingly dedicate the 1938 RETROSPECT to—

CARL HENRY EVERETT

OFT IN THE STILLY NIGHT

Oft, in the stilly night,
Ere Slumber's chain has bound me,
Fond Memory brings the light
Of other days around me;
The smiles, the tears,
Of boyhood's years,
The words of love then spoken;
The eyes that shone,
Now dimmed and gone,
The cheerful hearts now broken!
Thus, in the stilly night,
Ere Slumber's chain has bound me,
Sad Memory brings the light
Of other days around me.

—*Thomas Moore*

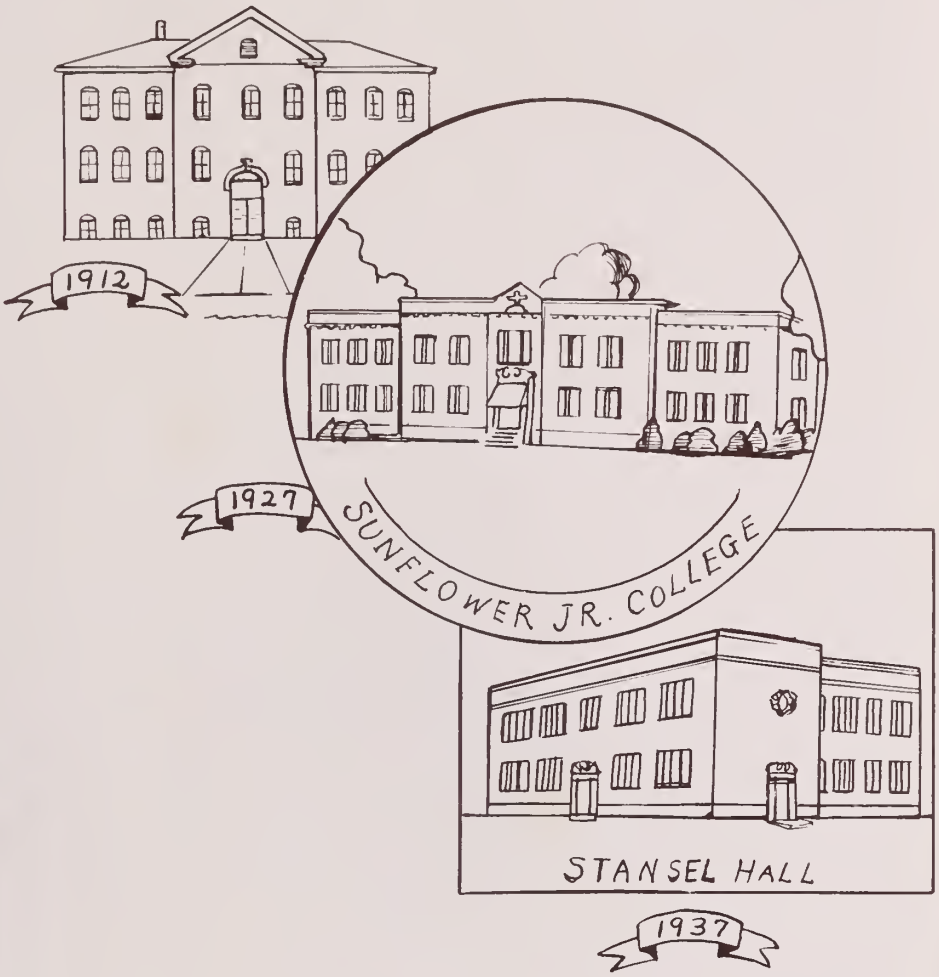

SCHOOL

ALMA MATER

Alma Mater, Alma Mater,
On through this life,
We sing our praises to you
Through peace and strife
Your creeds will ever ring true.

Chorus

Alma Mater, your friendship rings true
Your ideals rise to the sky.
You give us true courage,
And standards of worth;
We'll sing of thee for aye.
Our hearts are more loyal,
Our love is more true
Since we have been here with you.
We pledge our faith and our loyal love
S.A.H.S. and J.C.

Alma Mater, Alma Mater,
You'll ever live in our heart,
Though we shall be
Loyal to thee
It grieves us that we must depart.

ADMINISTRATION BUILDING

STANSEL HALL

VANDIVER GYMNASIUM

COLEMAN HALL FOR SOPHOMORE GIRLS

GIRLS' MAIN DORMITORY

BOYS' DORMITORIES

PRESIDENT P. M. WEST

PRESIDENT'S MESSAGE

Our school has at last grown up. This session marks the twenty-fifth anniversary. We no longer hope to be a great school. We are! The walls are becoming ivy-covered and the halls and fields hallowed with tradition. The alumni are scattered through the whole United States in positions of trust and leadership. We have come to look with eyes of maturity upon the change wrought by passing years, and we find it good.

Sunflower was among the first counties of Mississippi to establish an agricultural high school. The Sunflower Agricultural High School was established at Moorhead in 1911. The Institution has had only four superintendents—B. A. Brady, 1911-1913; J. M. Sergent, 1913-1918; J. S. Vandiver, 1918-1935; and P. M. West since 1935.

The Sunflower Junior College was organized early in 1926, and the first class began work in September, 1926. The College was fully accredited as a two-year junior college in April, 1928, by the Accrediting Commission of the Senior Colleges of Mississippi, and was admitted to full membership in the Southern Association of Secondary Schools and Colleges in December, 1930, and is a member of the American Association of Junior Colleges.

One of the immutable laws of nature is that nothing is created full-grown. Things reach maturity by a slow and sometimes painful growth. The tiny acorn becomes a giant oak, the bud a full blown rose, and the child reaches man's estate.

Thus in our maturity my wish is that we may cherish the hope and ambition of our youth and see with calm, clear judgment the real values of love, of labor, and of life.

P. M. WEST
President

Carl H. Everett
Dean

Alice M. Janney
Dean of Women, English

Janie Stennis
Social Science

M. E. Tharp
Agriculture

Spencer Murphy
Language

Georgie C. Hodgson
History

Mabel Penrod
Mathematics

Richard Eddy
French, Psychology, Education

Herman Thigpen
Zoology, Botany, Biology

Jim Lee Allen
English

Fannie Owings
Home Economics

G. T. McClenahan
Basketball Coach

"Rab" Rogers
Football Coach

Mary Elizabeth Casey
High School Mathematics

Mrs. H. E. Jacobson
Voice and Glee Club

Mr. H. E. Jacobson
Band Director

Mr. H. L. King
Business Manager

Agnès Hunter
Registrar and Commercial Work

Melba Smith
Piano

Mamie Dell Ellis
High School English

Carl Bryan
Chemistry

W. R. Knight
Vocational Agriculture

Mrs. Ella Chambley
Librarian

Mrs. Madge Potter
Assistant Librarian

Mrs. Emmye Kittrell
Matron Boys' Dormitories

Mrs. Mary Golden
Nurse & Matron Coleman Hall

Mrs. Ola Knox
Dietician & Matron Freshman Hall

Annie Kenneday
Dramatics

BOARD OF TRUSTEES

SUNFLOWER COUNTY

R. M. YARBROUGH, President.....Indianola, Mississippi
A. M. APPLEWHITE, Secretary.....Moorhead, Mississippi
H. LEE HERRING.....Ruleville, Mississippi
W. B. CATLETTE.....Inverness, Mississippi
T. C. SLEDGE.....Sunflower, Mississippi
E. A. TANNER.....Indianola, Mississippi

HUMPHREYS COUNTY

E. C. SAMPLE.....Belzoni, Mississippi
G. C. ROGERS.....Louise, Mississippi
MRS. J. F. SLAUGHTER.....Silver City, Mississippi

LEFLORE COUNTY

L. S. ROGERS .....Greenwood, Mississippi
W. G. POINDEXTER .....Morgan City, Mississippi

FIRST
COLLEGE
CLASS
1927
24
MEMBERS
SOPHOMORE
CLASS
1938
102
MEMBERS

SOPHOMORES

DAVID SANDERS
President

LEONESE ROBINSON
Vice-President

SETH BANKS
Secretary

HAZEL ALFORD, Moorhead, Miss.
"She was made and the pattern lost—
Dark, quiet and aloof. She excels in art."
Wilson; Annual Staff 2; Y.W.C.A.

GEORGE BAKER, Dublin, Miss.
"A short man with a large manner. Tennis is his favorite game."
Wilson; Y.M.C.A.; Transfer from Woods Jr. College.

SYLVESTER BALDRIDGE, Inverness, Miss.
"Liked by every one, handsome, lots of fun, and very ambitious."
Lee; Y.M.C.A.; Petal Staff 2; Retrospect Staff 2; Who's Who, "Most Handsome" 1.

SETH BANKS, Ruleville, Miss.
"Talks a lot, friendly, and the best of football players."
Wilson; Y.M.C.A.

OTIS BENNETT, Duck Hill, Miss.
"Strong and dark—called "Knub" by his host of friends."
Wilson; Y.M.C.A.; Football 1, 2; Track 1, 2; Tennis 2.

JOHNNIE BETHUNE, Moorhead, Miss.
"Greets all she meets and life itself with a smile."
Wilson; Y.W.C.A.; Literary Contestant 2.

PAULINE BIGGERS, French Camp, Miss.
"With gentle, yet prevailing force,
Intent upon her destined course."
Lee; Y.W.C.A.; Piano 2.

PERRIN BISHOP, Toccopola, Miss.
"Mild manners, a brave mind—his heart is true as steel."
Lee; Y.M.C.A., Pres. 2.

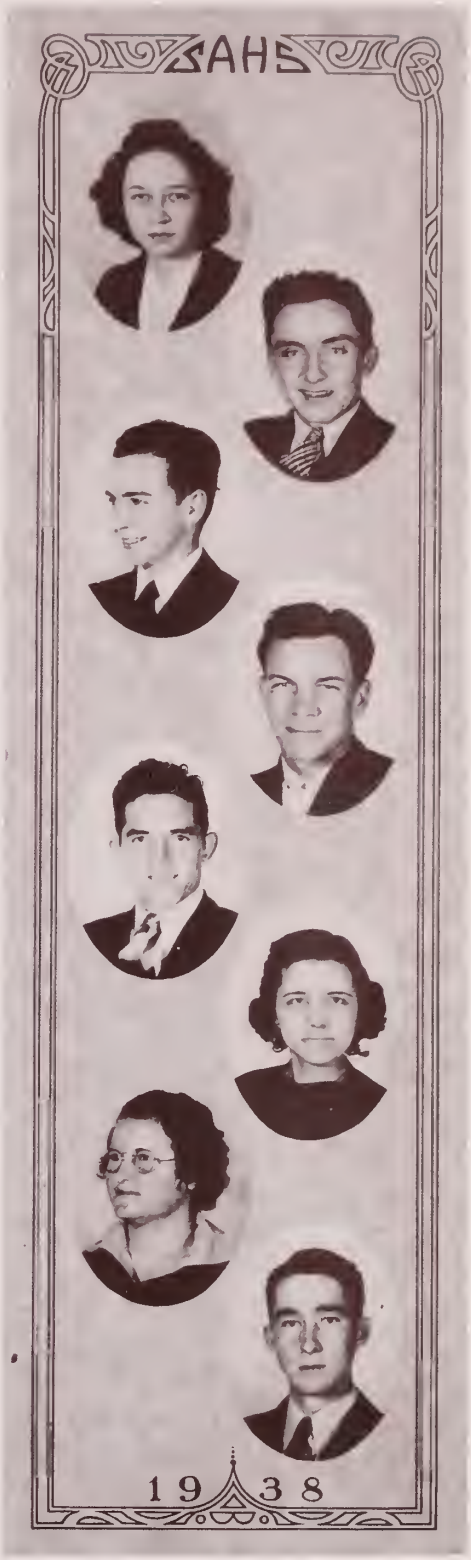

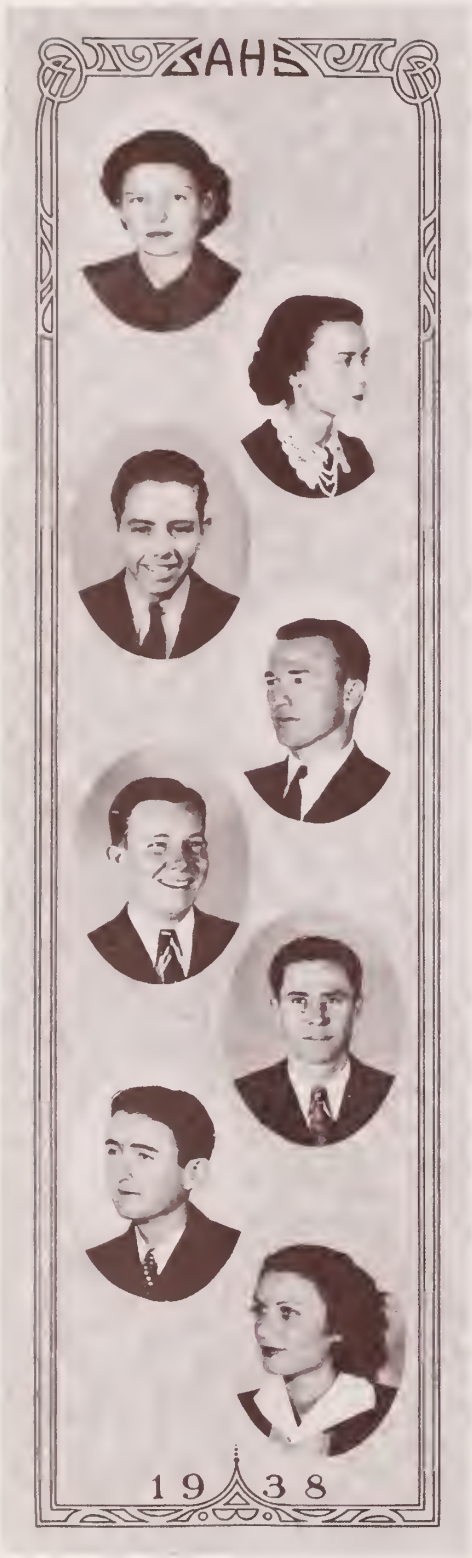

RUTH BLIZZARD, New Albany, Miss.
"Quiet ways, golden hair and loved by all."
Lee; Y.W.C.A.; Vice-Pres.; Choir 2; Literary Contestant 2.

GRACE BOLEN, Greenwood, Miss.
"She is so studious, yet cheerful and well worth knowing."
Wilson; Y.W.C.A.; Dramatics 2; Band 1.

WILLIAM BRITT, Indianola, Miss.
"From the crown of his head to the sole of his feet, he is all mirth."
Lee; Y.M.C.A.; Piano 1, 2.

GILLESPIE BRYAN, Winona, Miss.
"A man of great ability and pleasant ways; excells in Math."
Lee; Y.M.C.A.; Literary Contestant 2.

PERCY BRYAN, Carrollton, Miss.
"A large body, a broad smile—an all-around good sport."
Wilson; Y.M.C.A.; Baseball 1, 2.

RAYMOND BRYANT, Tupelo, Miss.
"He is stout of heart and strong of limb, a likeable fellow, and a great athlete."
Lee; Vice-Pres. 2; Y.M.C.A.; Football 1, 2; Basketball 1, 2; Baseball 1, 2; Track 1; Tennis 2.

CLYDE BRYSON, Guntown, Miss.
"Reserved and quiet. We sometimes wonder what he is thinking."
Wilson Y.M.C.A.

HARRIET BURKE, Indianola, Miss.
"As outstanding as her red hair."
Wilson; Y.W.C.A.; Petals Staff 2; Literary Contestant 1, 2; Who's Who 1; Class Officer, Sec. 1.

OUIDA BUSH, Blaine, Miss.
"Puts everything into what she does, whether on the basketball court, track or in the classroom."
Wilson; Y.W.C.A.; Basketball 1, 2; Track 1, 2.

CELESTE CARPENTER, Moorhead, Miss.
"A dark beauty who makes cheerfulness a vocation."
Wilson; Y.W.C.A.; Band 1, 2; Choir 1, 2; Clarinet Quartet 1, 2; Stage Contestant, Saxophone Solo 1; Band Queen 2.

MARY CLARK, Morgan City, Miss.
"She that brings sunshine into the lives of others cannot keep it from herself."
Wilson; Y.W.C.A.; Dramatics 1, 2.

AUTHUR CLINGAN, Nashville, Tenn.
"Energetic in his work and in efforts made for the benefit of others."
Wilson; Y.M.C.A.

CHARLTON COCKRELL, Morgan City, Miss.
"He and Euclid alone have looked on beauty bare."
Wilson; Y.M.C.A.; Literary Contestant 2.

WALTER COLLINS, Duck Hill, Miss.
"Tall, dark, and strong, known best as "Spud."
Wilson; Y.M.C.A.; Football 1, 2; Track 1, 2; Basketball 1, 2.

JIMMY CRAWFORD, Somerville, Tenn.
"A faultless body and a blameless mind."
Lee; Y.M.C.A.; Football 2; Track 2; Baseball 2; Choir 2; Transfer from Southwestern.

J. W. CUMMINGS, Ruleville, Miss.
"He who has courage is sure to succeed."
Wilson; Y.M.C.A.

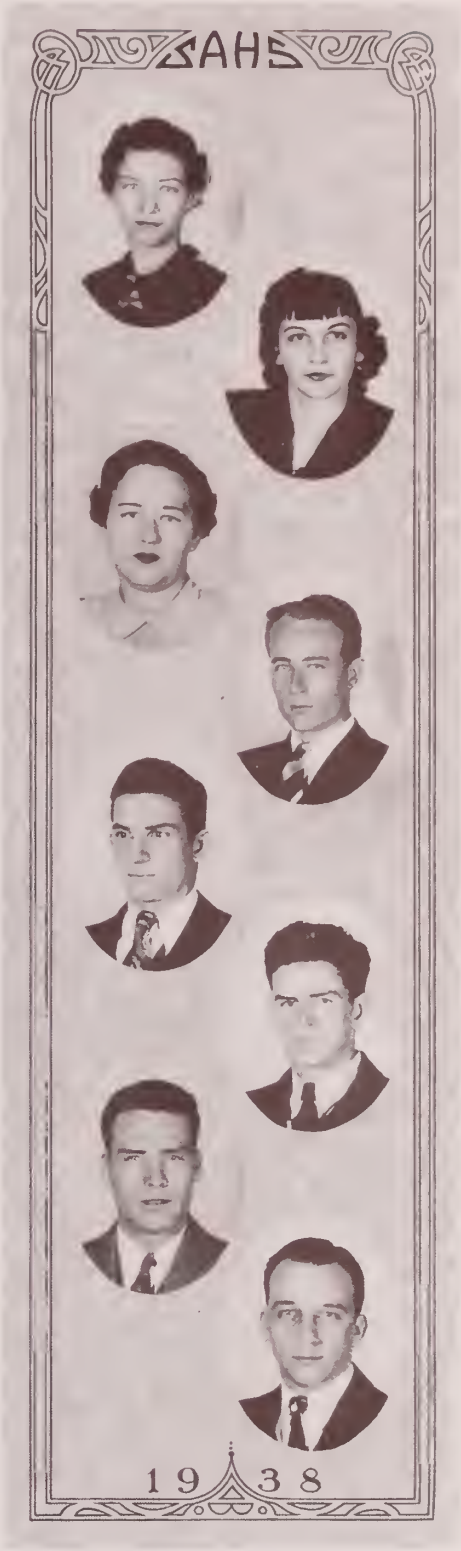

WILLIAM CURTIS, Greenwood, Miss.
"Dark-haired and eyed, loves argument. 'Pope' is an excellent student."
Wilson; Y.M.C.A.; Petals Staff 2.

SIDNEY DAVIS, Greenwood, Miss.
"A mixture of fun and seriousness, Sidney is liked by all."
Lee; Y.M.C.A.; Choir 1, 2.

BEATRICE DELASHMENT, Parchman, Miss.
"Neat and exact in all things, small only in size."
Wilson; Y.W.C.A.; Sec. 2; Literary Contestant 1; Petals Staff 2.

ESTHER DOWNING, Sunflower, Miss.
"A daughter of the gods, divinely tall and most divinely fair."
Lee; Y.W.C.A.; Who's Who, "Most Beautiful" 2; Stage Contestant 1; Choir 2.

WAYNE ELLISON, Greenwood, Miss.
"Reads a lot, knows a lot and excels in journalism."
Lee; Y.M.C.A.; Reporter 2; Sec. Lees 2; Editor Petals 2; Literary Contestant 1, 2.

MARY EMBRY, Indianola, Miss.
"Quality of the best and enough quantity to make one realize her worth."
Wilson; Y.W.C.A.; Choir 2; Stage Contestant, Quartet 1; Voice 1.

THOMAS EUBANKS, Drew, Miss.
"Neat, accurate, friendly and a demon on the track."
Wilson; Y.M.C.A.; Track 1, 2.

JUNE FERGUSON, Drew, Miss.
"A smiling blond with a pleasing personality."
Wilson; Y.W.C.A.; Choir 1, 2.

RODDY FILLINGAME, Columbus, Miss.
"To set the cause above renoun
To love the game above the price."
Wilson; Y.M.C.A.; Football 1, 2; Track 1.

ROBERT FOREMAN, Indianola, Miss.
"His shyness does not hide his wit.
He is better known as 'I.Q'."
Wilson; Y.M.C.A.; Track 1.

ANNIE LOUISE GRAHAM, Moorhead, Miss.
"Grace in all her steps, excellence in her work, and a friend to everyone."
Lee, Pres. 2; Y.W.C.A.; Choir 1, 2; Voice 1.

RUPERT GREEN, Booneville, Miss.
"A personality that is never undecided, good on the basketball court and in the classroom."
Lee; Y.M.C.A.; Basketball 2; Track 1, 2; Choir 1.

BOB GRESHAM, Grenada, Miss.
"Common sense is not a common thing. He was the guiding spirit in many of our student activities."
Lee; Y.M.C.A. Cabinet; Debating team; Petal Staff; Annual Staff, Bus. Manager; Literary Contestant 1, 2.

MARY WARD GORDIN, Oakland, Miss.
"Proserpine gathering flowers, herself a fairer flower."
Y.W.C.A.; Choir; Wilson.

MAUDE GORDIN, Shaw, Miss.
"A happy disposition merits success."
Y.W.C.A.; Lee; Choir.

GEORGE HAIRSTON, Silver City, Miss.
"The mildest manner with the bravest mind."
Wilson; Y.M.C.A.

HAROLD HAKES, Catchings, Miss.
"One who gets the most out of life."
Lee; Y.M.C.A.; Who's Who, Wittiest Boy 2.

SARAH BELLE HEARD, Itta Bena, Miss.
"Thy hast no sorrow in thy song,
No winter in thy year."
Lee; Y.W.C.A.; Choir 1, 2; Voice 1, 2; Band 2.

JOEL HILL, Minter City, Miss.
"A sincere friend with a smiling disposition."
Wilson; Y.M.C.A.

SARAH HOLLAND, Moorhead, Miss.
"A sweet disposition merits happiness."
Wilson; Y.W.C.A.; Basketball 1, 2.

FRANKLIN IRBY, New Albany, Miss.
"A personality that wins and keeps friends."
Lee; Y.M.C.A.; Choir 1, 2.

MARGARET JACKSON, Moorhead, Miss.
"A rare combination of fun, seriousness, and intelligence. There's no one else quite like her."
Lee; Y.W.C.A.; Band 1, 2; Track 1.

ERMA JONES, Indianola, Miss.
"Mild manners, a grand sport; always the same Erma."
Lee; Y.W.C.A.

CLEVELAND JONES, Inverness, Miss.
"A likable person, a regular fellow in every way."
Lee; Y.M.C.A.

LOUISE KNAPP, Moorhead, Miss.
"Thou art a delicious torment."
Lee; Y.W.C.A.; Literary Contestant 1, 2; Band 1, 2; Track 1, 2.

EDWARD KITRELL, Greenwood, Miss.
"A fiddler, a singer, and a tennis player."
Lee; Y.M.C.A.; Choir 2; Petals Staff; Boys' Quartet 2.

IRENE JORDON KITSINGER, Moorhead, Miss.
"And still they gazed, and still the wonder grew,
That one small head could carry all she knew."
Lee; Y.W.C.A.; Literary Contestant 1, 2; Who's Who, Most Intellectual 2.

L. P. LENCE, Ripley, Miss.
"Short of stature, witty, answers to the name of 'Squatty'."
Lee; Y.M.C.A.; Band 2.

J. L. LUNDY, Belzoni, Miss.
"They say, best men are moulded out of faults,
And, for the most, become much the better
For being a little bad."
Wilson; Y.M.C.A.; Choir 1, 2; Quartet 2.

PEPPER MARTIN, Tupelo, Miss.
"The great end of life is not knowledge but action."
Wilson; Y.M.C.A.; Basketball 1, 2; Track 1, 2.

LORA McCARTY, Itta Bena, Miss.
"A girl of few words, but high ideals."
Lee; Y.W.C.A.; Literary Contestant 1, 2.

OWEN McDADE, Sunflower, Miss.
"Ambition rules my brain
And love my heart."
Lee; Y.M.C.A.

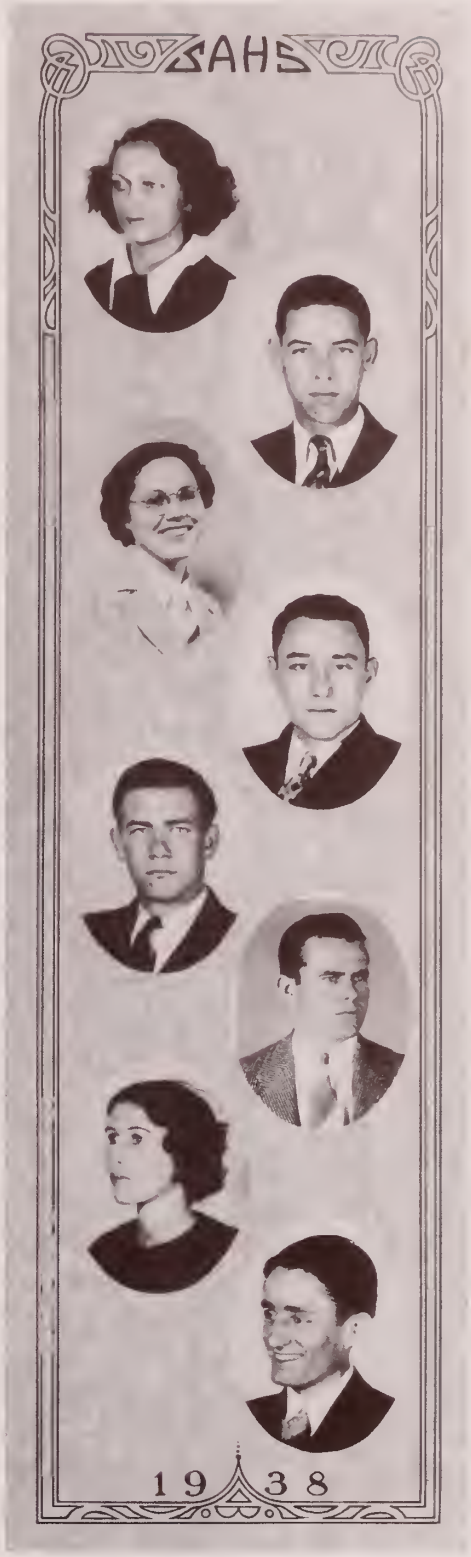

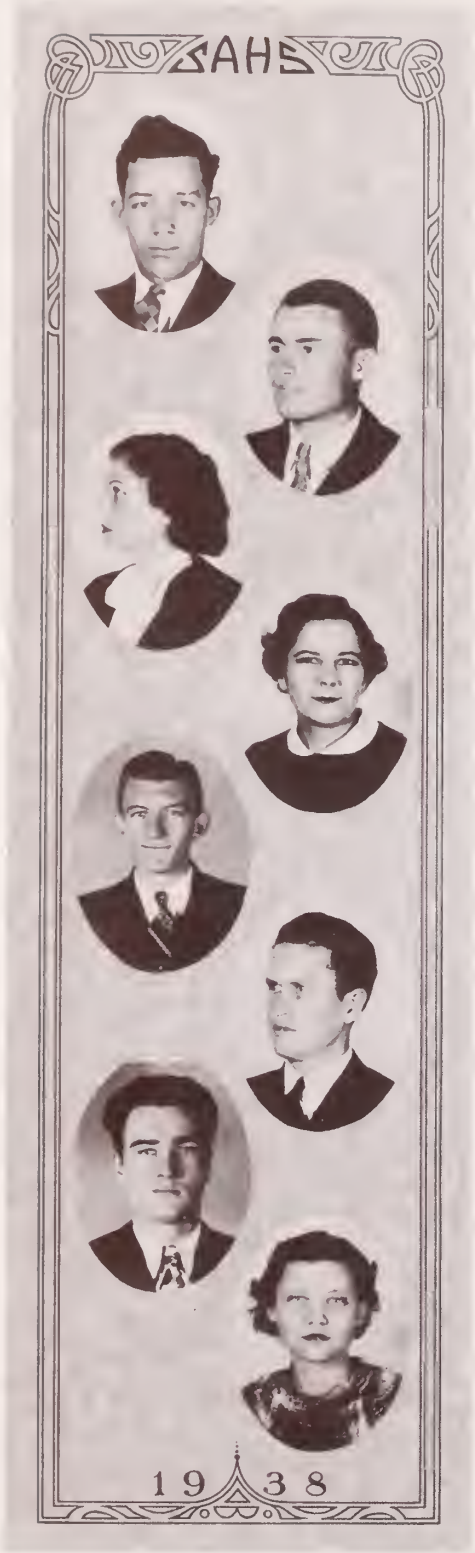

GARVIS McKEE, Drew, Miss.
"Black hair, brown eyes,
Better known as 'Lanky'."
Lee; Y.M.C.A.; Choir 2.

ALTON MILLER, Moorhead, Miss.
"Ambitious, studious, a wee bit shy,
He is sure to succeed."
Lee; Y.M.C.A.

FRIEDA MOODY, Batesville, Miss.
"The smile on her face is only a mirror of her personality."
Wilson; Y.W.C.A.; Basketball 1, 2; Track 1.

SARA MORTIMER, Winona, Miss.
"A small brunette whose abilities in leadership and athletics are too numerous to mention."
Lee; Y.W.C.A.; Pres. 2; Student Council 2; Petal Staff 2; Track 2; Tennis 2.

WILLIARD OVERTON, Potts Camp, Miss.
"A gentleman in every respect, and an excellent athlete."
Lee; Y.M.C.A.; Basketball 1, 2; Baseball 1. 2.

ALLEN OWEN, Kosciusko, Miss.
"He is of a very sunny disposition; everyone likes him."
Lee; Y.M.C.A.; Choir 1, 2.

PERLY PARR, Ruleville, Miss.
"He is dedicated to acids, poison gases, and test papers."
Wilson; Y.M.C.A.; Literary Contestant.

THELMA POWELL, Doddsville, Miss.
"Her words are few but her thoughts are many."
Lee; Y.W.C.A.

ROBERT PRATHER, Wheeler, Miss.
"A student leader, a great forward, a smile for everyone."
Wilson; Y.M.C.A.; Vice Pres. Wilsons; Basketball 1, 2; Student Council Pres. 2; Cheerleader 2; Who's Who, Mr. S. J. C. 2.

HAROLD RANDALL, Columbus, Miss.
"You may recognize him by his walk. Incidentally, he's from Columbus."
Wilson; Y.M.C.A.; Football 1, 2.

FRANCES RANDLE, Morgan City, Miss.
"Appears to be dignified. She's an all-around good sport."
Wilson; Y.W.C.A.; Who's Who, "Most Dignified" 2.

LANE RIVES, Indianola, Miss.
"One can never forget her quiet ways, her friendliness, and her sweet voice."
Wilson; Y.W.C.A.; Choir 1, 2; Voice 2.

LEONESE ROBINSON, Meridian, Miss.
"One of those students whose abilities have no end."
Lee; Y.W.C.A.; Retrospect Editor 2; Who's Who, "Most Versatile" 2; Choir 2; Band 2; Voice 2; Vice-Pres. Sophomores 2; Literary Contestant 2; Stage Contestant 2; Student at E. M. J. C. 1.

DUCE ROGERS, Tupelo, Miss.
"Neither too bright, nor too good, just Duce."
Wilson; Y.M.C.A.; Track 1, 2; Football 1, 2.

DAVID SANDERS, Indianola, Miss.
"All wisdom's armory this man could wield."
Wilson; Y.M.C.A., Vice-Pres.; Assist. Ed. Retrospect 1, 2; Literary Contestant 1; Petals Staff; Who's Who, "Most Original" 1; Class Pres. 2.

VIRGIL SEWELL, Guntown, Miss.
"The way to have a friend is to be one."
Lee; Y.M.C.A.; Football 1; Basketball 1.

MAXINE SHAW, Moorhead, Miss.
"Questioning brown eyes, very attractive—one of those students you can't forget."
Lee; Y.W.C.A.; Petal Staff 1, 2; Band 1, 2.

LUTHER SHELBY, Dallas, Texas
"Inclined toward fun and frolic—a very likable fellow."
Wilson; Y.M.C.A.; Football 2; Baseball 2; Tennis 2; Transfer from Ole Miss.

KATHLEEN SHELTON, Smithville, Miss.
"The music in her fingers gives voice to the joy in her heart."
Lee; Y.W.C.A.; Choir 1, 2.

JACK SHIPP, Big Creek, Miss.
"Strong, witty, and athletic, his ideals run toward a certain Streeter girl."
Lee; Y.M.C.A.; Transfer from Holmes Jr. College.

KATHERINE SIMMONS, Inverness, Miss.
"Two lovely roses moulded on one stem."
Wilson; Y.W.C.A.; Choir 2.

RUTHERFORD SIMMONS, Booneville, Miss.
"A boy worth while whose ideals run toward farming."
Wilson; Y.M.C.A.

THOMAS SIMPSON, Vance, Miss.
"Strong in will, to strive, to seek, to find and not to yield."
Wilson; Y.M.C.A.; Cabinet Member.

DORIS JEAN SISSON, Blaine, Miss.
"A loud voice, tall, dark, and full of life. Excells in both studies and sports."
Wilson; Y.W.C.A.; Wilson Sec. 2; Cheerleader 2; Who's Who, "Miss S. J. C." and "Best Girl Athlete" 2; Literary Contestant 1, 2; Petals Staff 2; Retrospect Staff 2; Basketball 1, 2; Track 1, 2; Tennis 2.

ANNIE KARL SMITH, Ruleville, Miss.
"Full happiness consists in a multitude of friends."
Lee; Y.W.C.A.; Literary Contestant.

RUFUS STEADMAN, Drew, Miss.
"His foe was folly and his weapon wit."
Wilson; Y.M.C.A.

FREDERICK STINSON, Greenwood, Miss.
"A blend of wit and intelligence. He excells in Math and tennis."
Lee; Y.M.C.A.; Petal Staff; Annual Staff.

WILBURN STUART, Randolph, Miss.
"Reserved and silent, we've a hunch he intends to be a farmer."
Wilson; Y.M.C.A.; Basketball 1, 2.

MITCHELL STONE, Potts Camp, Miss.
"'Capt. Mitch' is a great athlete in every way."
Y.M.C.A.; Lee; Basketball 1, 2; Capt. 2; Football 1, 2; Capt. 2; Baseball 1, 2; Track 1; Who's Who, "Best Boy Athlete."

MARY LOU STREETER, Wilson, Arkansas.
"One of those accomplished students who divided her time between the office and the basketball court."
Wilson; Y.W.C.A.; Basketball 1, 2; Tennis 1, 2; Who's Who, "Best Girl Athlete" 1; "Friendliest" 2; Literary Contestant 1.

FLOYCE RULE SWANZY, Sidon, Miss.
"The longer you know her the sweeter she grows. 'Baby Sister' to those who know her."
Lee; Y.W.C.A.; Treas.

IRENE TENHET, Drew, Miss.
"Be silent and safe—Silence never destroys you."
Wilson; Y.W.C.A.; Choir 1.

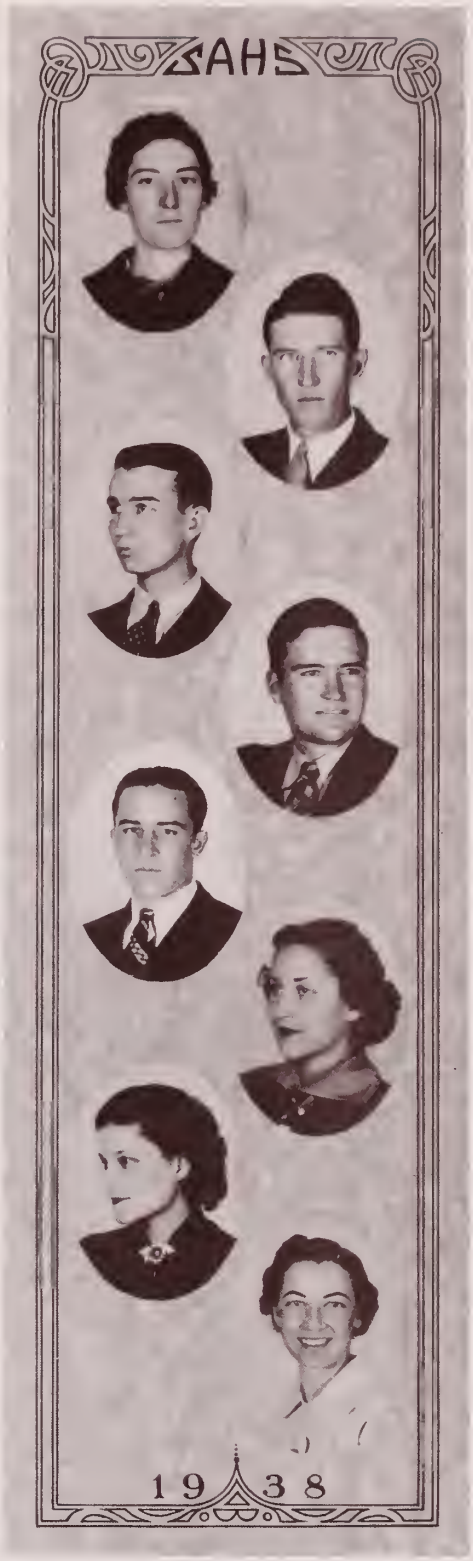

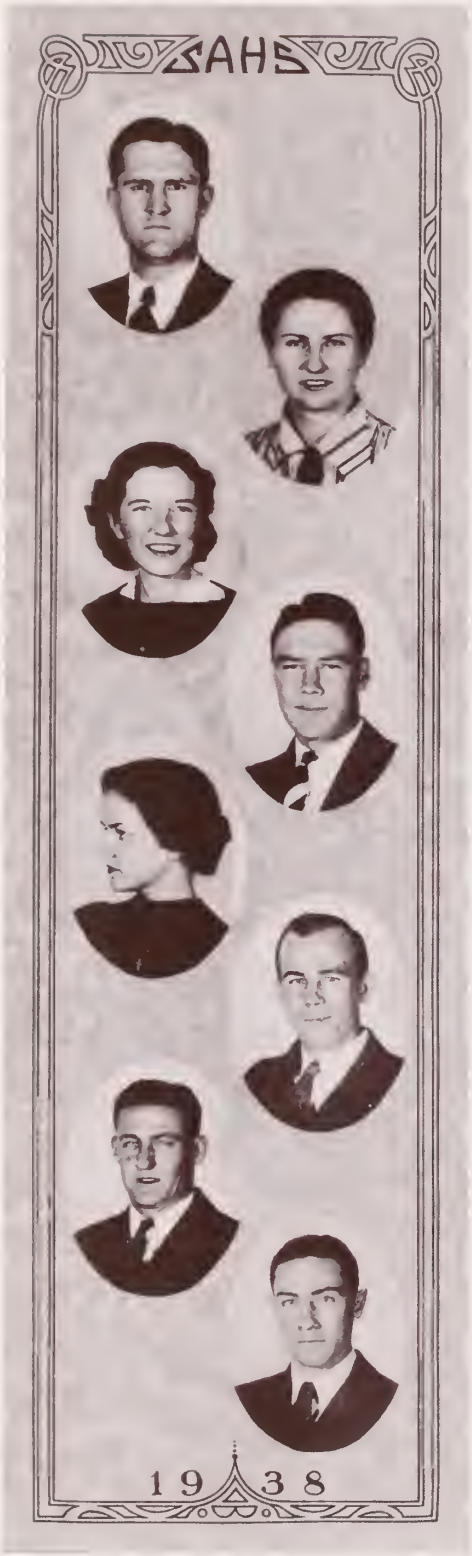

RAYMOND THOMAS, Duck Hill, Miss.
"Over-exertion in any line should be avoided, yet do well what you do."
Wilson; Y.M.C.A.

MILDRED THOMPSON, Indianola, Miss.
"Work is work and must be done, yet as she works she has her fun."
Wilson; Y.W.C.A.

TETELLE TOPP, Moorhead, Miss.
"Talkative, friendly, and very talented in music."
Lee; Y.W.C.A.; Choir 1, 2; Quartet 1.

NORMAN TRUITT, Minter City, Miss.
"He's kind, polite, and likable. Excells in baseball."
Lee; Y.M.C.A.; Baseball 1, 2.

MARY FRANCES TURNER, Sumner, Miss.
"She's the high-water mark of sweetness, intelligence, and friendliness."
Lee; Y.W.C.A.; Student Council 2; Petals Staff 1, 2; Choir 1, 2; Voice 1, 2.

MALCOLM VENABLE, Morgan City, Miss.
"Strong of limb and purpose."
Lee; Y.M.C.A.; Football 1, 2.

BILL WHITE, Booneville, Miss.
"Our 'mail-man' — puts his best into everything."
Lee; Y.M.C.A.; Track 1, 2; Football 1.

BOB WHITE, Greenwood, Miss.
"Short of stature, loud in voice, and loves only one."
Wilson; Y.M.C.A.; Track 1; Band 1, 2; Choir 1, 2.

MAVIS WHITE, Morgan City, Miss.
"If silence were golden, you'd be prosperous."
Wilson; Y.W.C.A.

CHARLES WHITEHEAD, Ackerman, Miss.
"I've lived, I've loved, I'm satisfied."
Wilson; Y.M.C.A.

FRED WILES, Blaine, Miss.
"His willingness, versatility, and genial good nature brings admiration from all."
Wilson; Y.M.C.A.; Class Officer, Vice Pres. 1; Pres. Wilsons 2; Annual Staff; Petals Staff; Literary Contestant 1, 2.

VIVIAN ELLIS WINDHAM, Inverness, Miss.
"A quiet winning manner with a knack for getting ahead."
Lee; Y.M.C.A.

HAYWOOD COOK, Ripley, Miss.

BERVIL ELDER, Wheeler, Miss.

THOMAS JOHNSTON, Greenwood, Miss.

CHARLOTTE SIEGEL, Sunflower, Miss.

CELESTE CARPENTER
QUEEN OF BAND FESTIVAL

FRESHMEN

VAN BURNHAM
President

SAM HINDSMAN
Vice-President

VIOLA SANDERS
Secretary

Lorraine Aaron
Moorhead, Miss.

Juanita Arant
Greenwood, Miss.

Fred Attneave
Black Hawk, Miss.

P. C. Aust
Slaughter, Miss.

Ward Austin
Winona, Miss.

Anna Belle Baldridge
Inverness, Miss.

Lora Bishop
Algama, Miss.

Thomas Brand
Egremont, Miss.

Janice Bradley
Belzoni, Miss.

Lucille Brown
Drew, Miss.

Mildred Bryson
Guntown, Miss.

Van Burnham
Ruleville, Miss.

Eugene Chatham
Money, Miss.

Evelyn Cooke
Webb, Miss.

Jewell Campbell
Marks, Miss.

Julian Cannon
Sumner, Miss.

Buster Castle
Kilmichael, Miss.

Jessie Cotton
Winona, Miss.

Harry Clarke
Drew, Miss.

Frances Coleman
Doddsville, Miss.

Sara Carch
Moorhead, Miss.

Hugh Cook
Doddsville, Miss.

John Ed Carpenter
Grenada, Miss.

Donald Crawley
Hollandale, Miss.

Carrie Lou Crook
Moorhead, Miss.

Joe Crowell
Isola, Miss.

John DeFoore
Sidon, Miss.

Cecile Davis
Moorhead, Miss.

Anna Lee Davis
Baldwyn, Miss.

Pelham Edwards
Doddsville, Miss.

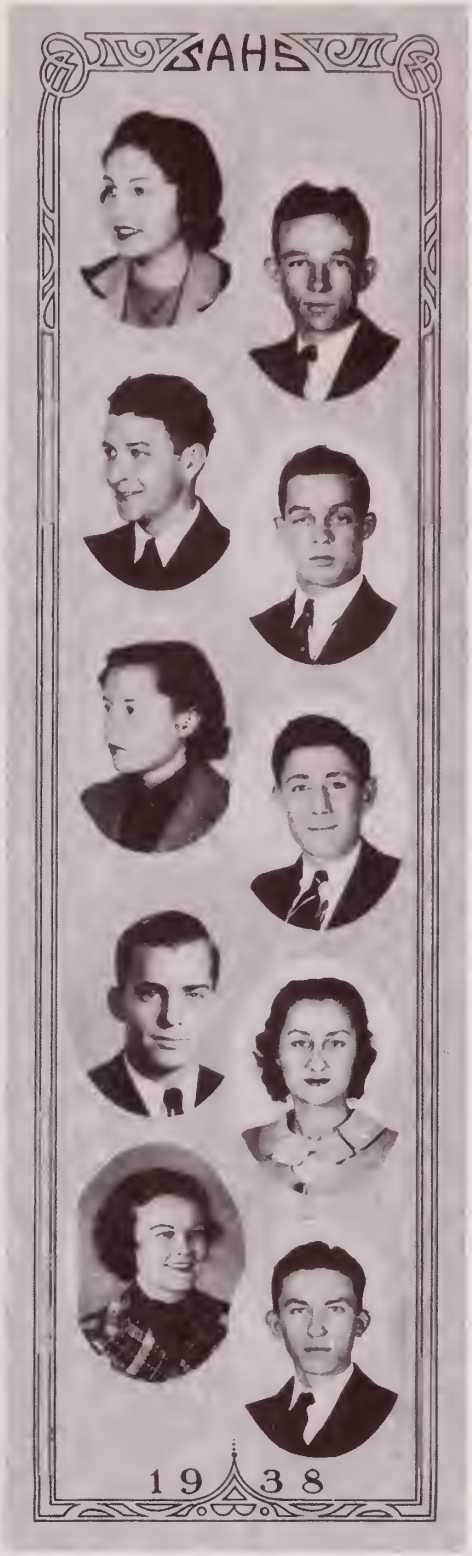

Howard Ellison
Greenwood, Miss.

Relma Estes
Guntown, Miss.

Bob Fedric
Charleston, Miss.

Juanita Frazier
Indianola, Miss.

Ted Feigler
Dublin, Miss.

Woodberry Gill
Catchings, Miss.

Hester Gordon
Shaw, Miss.

Elvis Graves
Ackerman, Miss.

Ernestine Green
Booneville, Miss.

Yvlette Green
Booneville, Miss.

Elsie Griffin
Pontotoc, Miss.

Cornelia Hakes
Anguilla, Miss.

Sue Hall
Isola, Miss.

J. E. Harper
Indianola, Miss.

Mary Virginia Harrison
Moorhead, Miss.

Walter Harrison
Moorhead, Miss.

Nicholas Harvey
Winona, Miss.

Edgar Hobbs
Moorhead, Miss.

Hope Hooker
Baird, Miss.

Sam Hindsman
Columbus, Miss.

Leonora Huffman
Wheeler, Miss.

Jean Henderson
Millport, Ala.

Thelma Jackson
Doddsville, Miss.

Virginia James
Midnight, Miss.

Frances Jennings
Sunflower, Miss.

Sisler Johnson
Water Valley, Miss.

Martha Kent
Moorhead, Miss.

Milton Kizer
Booneville, Miss.

Ralph Leech
Smithville, Miss.

Lester Lewis
Sunflower, Miss.

Marlyn Lindsay
Dockery, Miss.

Everette Litton
Shaw, Miss.

Virginia Livingston
Indianola, Miss.

Charles Lowe
Doddsville, Miss.

Mary Lucille Matthews
Belzoni, Miss.

Evelyn McDaniel
Luxora, Ark.

Ruth McCoy
Marianna, Ark.

Dora Belle McKee
Drew, Miss.

Opal McMullin
Moorhead, Miss.

Billy Katherine McNeal
Moorhead, Miss.

Clyde McShan
Ruleville, Miss.

Carson McWhirter
Randolph, Miss.

Louvenia McWhirter
Randolph, Miss.

Rachel Morgan
Ruleville, Miss.

Alma Lee Miller
Moorhead, Miss.

Alvie Norris
Guntown, Miss.

Joe Ovca
Springfield, Ill.

Erma Louise Oxley
Louise, Miss.

Claude Paul
Moorhead, Miss.

Gerald Rayman
Minter City, Miss.

Herman Reed
Ripley, Miss.

Roy Rucker
Drew, Miss.

James Ross
Minter City, Miss.

Geraldine Rutherford
Baldwyn, Miss.

Mary Rounsaville
Grenada, Miss.

Hayward Scarbrough
Inverness, Miss.

Henry Steele
Itta Bena, Miss.

Nathan Shappley
Winona, Miss.

Frank Smith
Greenwood, Miss.

Jack Smith
Winona, Miss.

S. R. Stevens
Leland, Miss.

Vivian Stevens
Leland, Miss.

Mary Switzer
Inverness, Miss.

Mary Frances Stiles
Swiftown, Miss.

Ruth Stiles
Swiftown, Miss.

Martha Strickland
White Haven, Tenn.

Dollye Strickland
Earle, Ark.

Viola Sanders
Sidon, Miss.

James Taylor
Sunflower, Miss.

Joe Thomas
Sunflower, Miss.

Henry Tirey
Isola, Miss.

Pascol Townsend
Doddsville, Miss.

Nathan Terrel
Water Valley, Miss.

Joe Treloar
Derma, Miss.

W. D. Vail
Montpelier, Miss.

Max Wainwright
Hattiesburg, Miss.

Bill West
Ruleville, Miss.

Erma Dean Whinnery
Indianola, Miss.

James Wilson
Winona, Miss.

Nathan Wise
Baird, Miss.

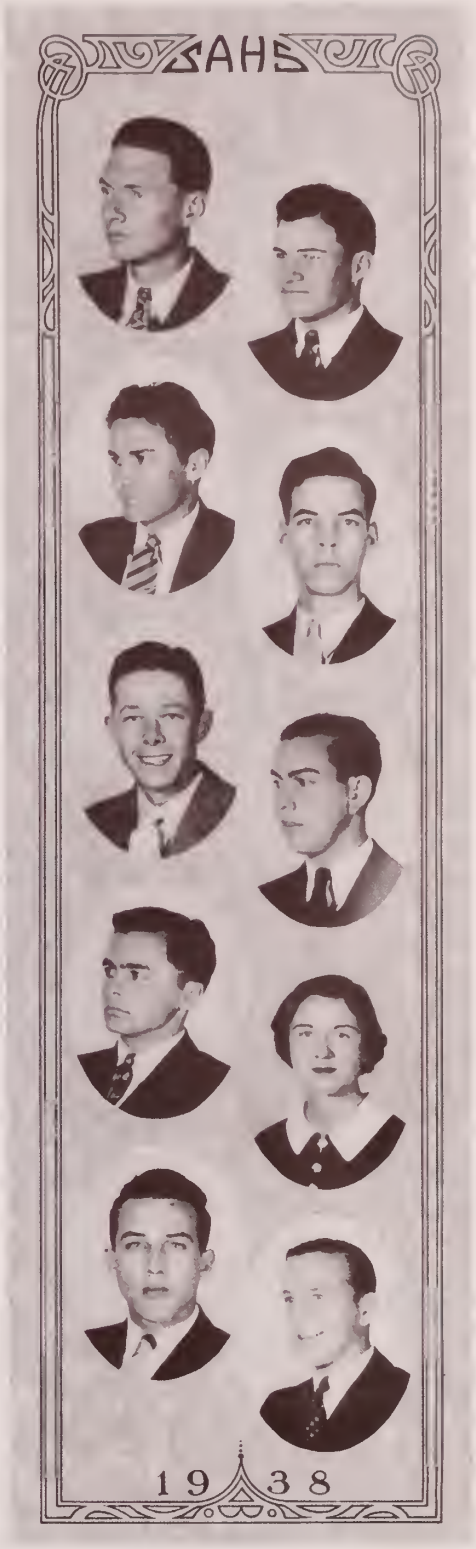

Mary Frances Woods
Indianola, Miss.

Pressley Wooten
Ruleville, Miss.

Fred Wolfe
Water Valley, Miss.

ERNEST L. BROWN—Booneville, Miss.
ROBERT BUNDY—McComb, Miss.
DAVID COCKRAN—Itta Bena, Miss.
DELL COOPER—Greenwood, Miss.
JACK FANNING—Lexington, Tenn.
AUBREY HEAD—Bonner, Miss.
DAUVARD JONES—Doddsville, Miss.
EDWIN JORDAN—Louisville, Miss.
ROBERT KELLEY—Sidon, Miss.
INGRAM NEAL—Sweatman, Miss.
ED POWELL—Sunflower, Miss.
JACK PRINCE—Decatur, Ala.
G. W. PURCELL—Quito, Miss.
ARLIS RICKS—Wheeler, Miss.
HUBERT SAGE—Drew, Miss.
CLYDE SCOTT—Dumas, Miss.
J. B. SMITH—Winona, Miss.
ROBERT SIMS—Booneville, Miss.
JACK SULLIVAN—Moorhead, Miss.
MR. AND MRS. CECIL WYATT—Moorhead, Miss.

CLASS OF 1912 13 MEMBERS

CLASS OF 1938 48 MEMBERS

SENIORS

— H. Alford

EDITH SIEGEL
President

MARY FRANCES SLEDGE
Vice-President

BILLIE WIGGINS
Secretary

J. T. BRIDGES, Moorhead, Miss.
"A person whose work is as widely known as his voice."
Hi-Y 1, 2, 3, 4; Lanier 1, 2, 3, 4; Pres. 4; Glee Club 1, 2, 3, 4; Quartet 4; Choir 3, 4; Track 2.

TINCY BELL New Albany, Miss.
"A girl with lots of school spirit and she lets us know about it."
Philomathean 3, 4; Basketball 3; Girl Reserve 3, 4.

C. W. BURRAGE, Laurel, Miss.
"Magnificent Males Love Magnetic Maids."
Hi-Y 4; Lanier 4; Football 4; Basketball 4.

MADELINE COLBERT, Shattuck, Oklahoma
"When those big, brown eyes look up at you, A world of sweetness comes to view."
Choir 4; Band 4; Philomathean 4; Piano; Typing field meet 4; High School Editor of Retrospect; Girl Reserve 4.

FRANK DUNN, Greenwood, Miss.
"He wears his thoughts on his tongue, and good ones they are, too."
Hi-Y 3, 4; Lanier 3, 4; Band 3, 4; Choir 4.

WILLIAM FLOWERS, Louise, Miss.
"Mysterious as Chop Suey."
Lanier 3, 4; Glee Club 3; Football 4; Basketball 4.

JANE HUTCHINSON, Doddsville, Miss.
"Always smiling, rain or shine;
Always willing at any time."
Choir 4; Voice 4; Girl Reserve 4; Philomathean 4; Piano 4.

INDA GLYNN HOBBS, Moorhead, Miss.
"She would go to the ends of the earth for a friend."
Girl Reserve 1, 2, 3, 4; Philomathean 1, 2, 3, 4; Glee Club 1, 2, 3; Music 3; Voice 1.

CLYDE HAYNES, Blaine, Miss.
"He looks timid, he looks solemn,
And he looks shy; but he's merry,
Sporty and spry."
Olympian 1, 2, 3, 4; Hi-Y 1, 2, 3, 4.

CHARLES HOLLAND, Sunflower, Miss.
"A quiet boy who seldom becomes excited,
But he has plenty of loyalty for his school."
Hi-Y 1, 2, 3, 4; Lanier, 1, 2, 3, 4.

MARION JOHNSON, Moorhead, Miss.
"Better known as 'Skee-Ball.'
A fun-loving chap we all like."
Hi-Y 1, 2, 3, 4; Lanier 1, 2, 3, 4; Sec. Laniers 4; Band 2, 3, 4.

WILLIAM JACKSON, Moorhead, Miss.
"All great men are dead—
I don't feel so well myself."
Hi-Y 1, 2, 3, 4; Lanier 1, 2, 3, 4; Football 4; Basketball 4; Glee Club 1, 2; Track 3, 4.

SAM KING, Buena Vista Miss.
"Handy Andy."
Olympian 4; Hi-Y 4.

INEZ LILES, Sunflower, Miss.
"A sweet girl we all enjoy knowing."
Girl Reserve 1, 2, 3, 4; Athenian 1, 2, 3, 4; Field Meet 3.

MARTHA LEE LOW, Lambert, Miss.
"I've lived, I've loved, I'm satisfied."
Girl Reserve 4; Philomathean 4; Editor Sunflower Petals 4.

KATHARINE McLEAN, Blaine, Miss.
"You'll always be as sweet as you are,
You're as true as a star from afar,
Just you."
Pres. Girl Reserves 4; Girl Reserves 1, 2, 3, 4; Vice-Pres. Philomatheans 4; Philomathean 1, 2, 3, 4; Choir 2; Debate 3; Member of Student Council 4; Dramatics 3, 4; Piano 3; Literary Contestant.

RUTH McNEAL, Moorhead, Miss.
"She was always a true friend."
Girl Reserve 1, 2, 3, 4; Athenian 1, 2, 3, 4; Glee Club 1; Field Meet 1, 3.

GENE PIERCE, Greenwood, Miss.
"There are many pretty girls in this village, you see,
But there's only one that'll do for me."
Hi-Y 1, 2, 3, 4; Pres. 4; Lanier 1, 2, 3, 4; Football 1, 2, 3, 4; Basketball 3.

SIDNEY PHILLIPS, Swiftown, Miss.
"One never knows what he's thinking, but we're for him just the same."
Hi-Y 4; Olympian 4; Football 4.

EDITH POE, Moorhead, Miss.
"A girl S. A. H. S. is proud to have known."
Girl Reserve 1, 2, 3, 4; Athenian 1, 2, 3, 4; Basketball 1, 2, 3; Track 3.

BILLIE RIDDELL, Moorhead, Miss.
"A smart young boy with plenty of vim and vigor."
Hi-Y 1, 2, 3, 4; Olympian 1, 2, 3, 4, Sec. Olympians 4; Football, Mgr. 4.

CAROLYN RAY, Carrollton, Miss.
"Be silent and safe—Silence never betrays you."
Girl Reserve 1, 2, 3, 4; Athenian 1, 2, 3, 4; Sec. Athenians 3.

LAURA MAE SHEFFIELD, Moorhead, Miss.
"A talented young person, both on the stage and in leadership."
Philomathean 1, 2, 3, 4, Pres. 4; Girl Reserve 1, 2, 3, 4; Basketball 3; Expression 4.

STEVE SHAW, Moorhead, Miss.
"A ornery critter, yessirree,
But he's a fine boy for all that."
Hi-Y 1, 2, 3, 4; Olympian 1, 2, 3, 4; Football 3, 4; Band 1, 2, 3, 4; Glee Club 2.

EDITH SIEGEL, Moorhead, Miss.
"Her mind is as nimble as her fingers."
Girl Reserve 1, 2, 3, 4, Vice-Pres. 2, 3, Treas. 2; Athenian 1, 2, 3, 4, Vice-Pres. 3, Pres. 4; Literary Contestant 1, 2; Piano Contestant 1, 2, 3; Student Council 4; Pres. Senior Class; Miss S.A.H.S.

MARY FRANCES SLEDGE, Sunflower, Miss.
"Aloof, sometimes, but a good sport always and full of fun."
Girl Reserve 1, 2. 3, 4; Athenian 1, 2, 3, 4; Class Pres. 2, Class Sec. 4; Bus. Mgr. Sunflower Petals 4.

ROBERT TOLLISON, Moorhead, Miss.
"A person who ranks one of the highest in the Senior Class."
Lanier 1, 2, 3, 4; Di-Y 1, 2, 3, 4; Glee Club 2, 3; Literary Contestant 2, 3; Band 2, 3, 4.

J. B. THOMAS, Sunflower, Miss.
"One of the Three Wise Men."
Lanier 1, 2, 3, 4; Hi-Y 1, 2, 3, 4.

GRACE WEATHERFORD, Red Bay, Ala.
"A most reserved, studious person."
Girl Reserve 4; Philomathean 4.

ROBERT WOODS, Moorhead, Miss.
"He is kind, polite and courteous to all."
Hi-Y 3, 4; Lanier 3, 4.

BILLIE WIGGINS, Indianola, Miss.
"My kingdom for a diploma!"
Girl Reserve 2, 3, 4; Athenian 2, 3, 4; Class Pres. 3; Sec. 2; Vice-Pres. 4; Band 2, 3, 4; Cheer Leader 2, 3, 4; Basketball 2, 3.

JIMMIE WHATLEY, Tunica, Miss.
"Silence is gold—No wonder I'm always broke."
Hi-Y 4; Olympian 4; Football 4; Mgr. Track 4.

SENIOR CLASS

The Senior Class of '38
Once were Freshmen, full of tricks,
Entering school in '34
Homesick, dazed, scared and blue,
Unsatisfactories soon had shocked us,
Subjects strange cruelly mocked us.

Time passed on, and Sophomores
Advanced on toward knowledge's shores
Merry, confident, sure, and wise
Indulgently smiling, with superior eyes
At the Freshmen's childish play,
Lightly we strolled along our way.

As members of the Junior Class
Diligently laboring in order to pass.
In this role we next appear
Praying that in one more year
We might the envied Seniors be.
We struggle on right desperately.

With Senior privileges and class rings
We believe ourselves almost kings
After the years of worry and stress
Here, at last, is crowning success!
We're eagerly awaiting, with anticipation
That final day of graduation!

—But now that we've achieved success
And think of leaving SAHS
A tear falls, mingled with happiness.

JUNIOR HIGH SCHOOL CLASS

RICHARD SHAW ..... *President*
MARC MILLER ..... *Vice-President*
CAPERS WILSON ..... *Secretary*
CAROLYN RIDELL ..... *Reporter*
MISS ELLIS ..... *Sponsor*

L. V. Bennett
Mary Bush
D. W. Cox, Jr.
Fred Chesteen
Zelda Carch
Lucille Cook
Ruth Gilliland
Louise Griffith
Virgie Mae Guest
Marvin Green
Marianna Staton
Wiley Holmes
Virginia Holloman
Milford Harmon
Eugene Kent
Judy Kealhofer
Margie Knapp
Lillian Lee
Mildred Lewis
Clifford Logan
Marc Miller
Eugene Taylor
Capers Wilson
J. E. Matthews
Herman Murphy
Mary E. Powell
Jack Reel
George Robb
Carolyn Riddell
Margaret Richardson
George Richardson
Robert Shirley
Wallis Sanders
Jack Taylor

SOPHOMORE HIGH SCHOOL CLASS

MARGARET McLEAN ..... *President*
MARILYN MILLER ..... *Vice-President*
ELLEN KINCAID ..... *Secretary*
MR. THIGPEN ..... *Sponsor*

Roma Lee Anderson
Christine Bonner
Margaret Brewer
Martin Burney
Katherine Boyer
Wardell Brown
Marjorie Chapman
Louise Crook
C. M. Davis
Evelyn Elliott
Mildred Fryer
Eleanor Ferguson
Pauline Farley
Kathleen Ferguson
Fred Frederick
Juanita Guest
Mary Hancock
Ralph Holliman
Roy Jennings
Ellen Kincaid
Ada Mae Kelly
Melba Logan
Margaret McLean
Marilyn Miller
E. C. Meek
Harold Mitchell
Joe Morgan
Easter Nobile
Charles Payne
C. W. Pyron
Ella Mae Paul
Nettie Gay Poe
Maggie Powell
Walter Richardon
Paul Robb
Bob Roberts
Edith Smith
Betty Storey
Jessie Smith
Jannie Smith
Maurry Taylor
Jean Thomas
Shannon Viner
Herbert Wood
Frances Watkins
Harwice Williams
Ruth Williams
Fay Wasson

FRESHMAN HIGH SCHOOL CLASS

MIRIAM LANCASTER ..... *President*
JOHN M. HARPOLE ..... *Vice-President*
ADDIE RUTH MAY ..... *Secretary*
BESSIE KELLY ..... *Reporter*
MISS CASEY ..... *Sponsor*

Joe Bryan
Beatrice Bennett
Blanche Bush
Harvey Chesteen
Marjorie Clower
Clarice Cave
Sam Clower
Kathleen Clark
Mildred Cave
Dolly Deloach
Harold Daves
Melba Dodd
Ernestine Fowler
Frances Frederick
Bessie Farish
Grace Faulkner
Evelyn Gardner
Irene Gilliland
Walter Gibson
Wallace Gibson
John Harpole
Bebe Hodge
Billy Hughes
Rex Holland
Gertrude Harmon
Louise Harrison
Hirim Hubbard
John Hubbard
Norman Ingram
Florice Johnson
Bessie Kelly
Clyde Lee
Claire Lowrey
Miriam Lancaster
Juanita McMullin
C. W. Myers
Addie Ruth May
Jane Moore
Estelle Mitchell
Virginia Noble
Emma Lee Powel
Mary Edna Phelps
Charles Robb
Kenneth Ross
Guy Sledge
Vernon Taggart
Kathleen Taylor
Philip Woods
Cecil Williams
Frances Williams
Mary J. Williams
E. D. Williams, Jr.
Mildred Williams

ATHLETICS

H. Alford

FOOTBALL TEAM

FIRST ROW: Crawford, Thomas, Townsend, Manager Horace Hughes, Mascot Jean McClenahan, Cotton, Banks, Rucker, Sage.

SECOND ROW: Randall, Hindsman, Capt. Stone, Ovca, Clark, Collins, Holliman, Raymond, Chunes.

THIRD ROW: Coach Rogers, Bryant, Reynolds, Fillingame, Jones, Aust, Rodgers, Shelby, Venable, Coach McClenahan.

GAMES

Sunflower 7 ..... East Central 0
Sunflower 0 ..... Hinds 0
Sunflower 7 ..... Southwestern 24
Sunflower 12 ..... Ellisville 7
Sunflower 0 ..... Copiah-Lincoln 38
Sunflower 21 ..... Senatobia 0
Sunflower 6 ..... Goodman 6
Sunflower 0 ..... Scooba 13
Sunflower 12 ..... Summit 13
Sunflower 7 ..... University Tennessee Juniors 15

BRYANT
End
160 lbs.

STONE (Capt.)
H. B.
180 lbs.

HOLLIMAN
Center
180 lbs.

HINDSMAN
(Capt.-Elect)
End
170 lbs.

CLARK
End
165 lbs.

AUST
Guard
190 lbs.

THOMAS
H. B.
160 lbs.

RUCKER
Q. B.
145 lbs.

RODGERS
Guard
180 lbs.

OVCA
Q. B.
185 lbs.

BANKS
(Alter. Capt.)
Center
175 lbs.

COTTON
End
150 lbs.

CRAWFORD
H. B.
160 lbs.

JONES
F. B.
180 lbs.

COLLINS
Tackle
190 lbs.

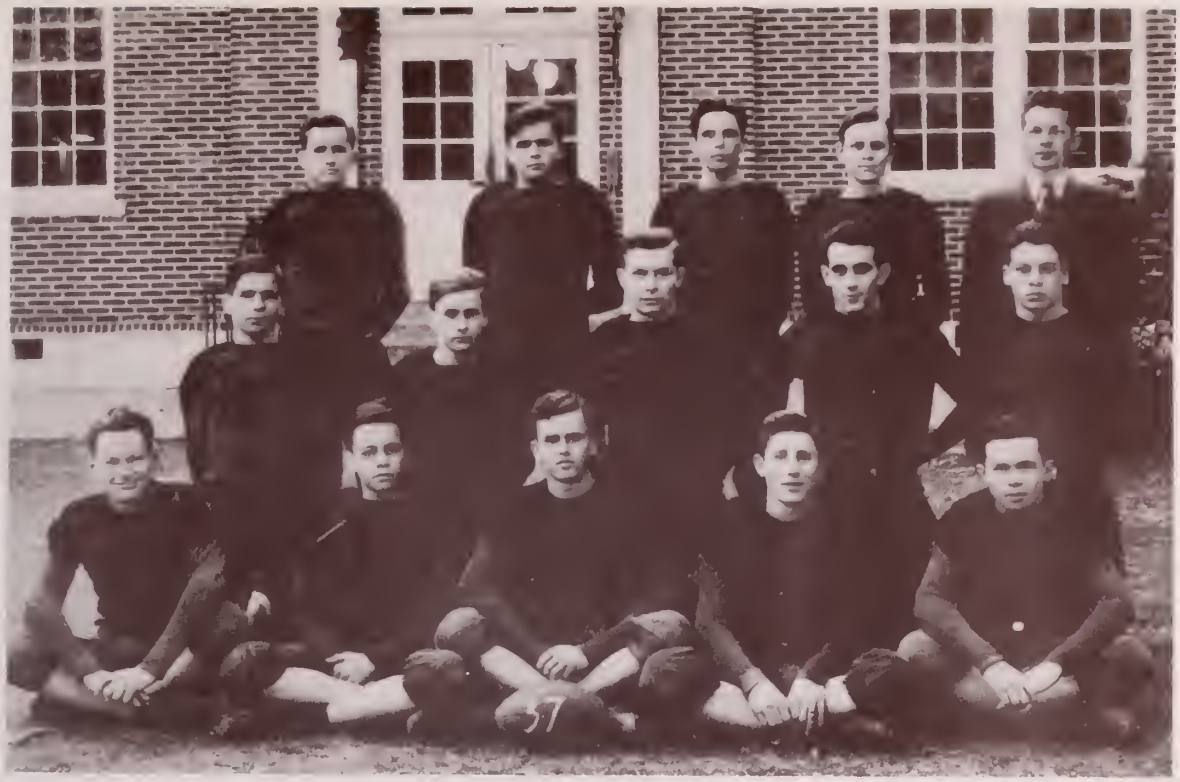

JUNIOR VARSITY FOOTBALL

TENNIS

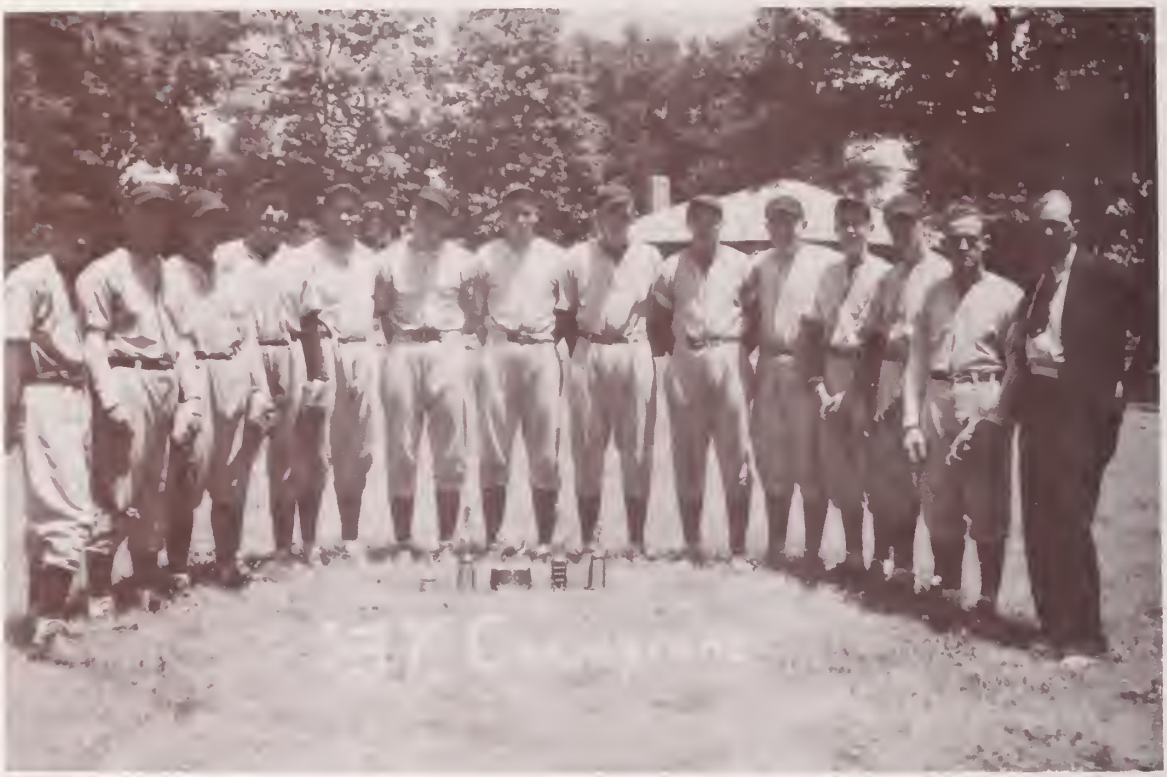

BASEBALL

BASEBALL CHAMPIONS

Behind G. T. McClenahan's able coaching and "Ike" Pearson's crack pitching, a baseball team was produced at Sunflower Junior College that lost only one game and captured two championships, State and Mississippi Valley Conference, during the season.

"Ike" won every game he pitched during the years 1936 and 1937. We had the best all-around baseball machine here in 1937 that has been produced in many years. Every man was a heavy hitter and an expert on the diamond.

S. A. H. S. BASKETBALL

FIRST ROW: Logan, G; Williams, F; C. Williams, F; Hubbard, C; Harmon, C; Griffin, G.

SECOND ROW: Thigpen, Coach; Woods, G; Hughes, F; Flowers; Shirley, F; Jackson, F.

GIRLS' BASKETBALL

FIRST ROW: Viola Sanders, G; Sara Holland, F; Rachel Morgan, G; Juanita Frazier, F; Jean McClenahan, Mascot; Jean Henderson, G; Ouida Bush, F; Freda Moody, G; Evelyn McDaniels, F.

SECOND ROW: Coach McClenahan; Mary Switzer, F; Mary Rounsaville, F; Anna Lee Davis, G; Dollye Strickland, F; Doris Jean Sisson, G; Mary Lou Streeter, G.

Although our girls didn't win any championships, they had a fairly successful season. They outscored the state champions, Copiah Lincoln, three times during the season. In view of the fact that the majority of players were freshmen, a stronger and more successful team is anticipated for the next season.

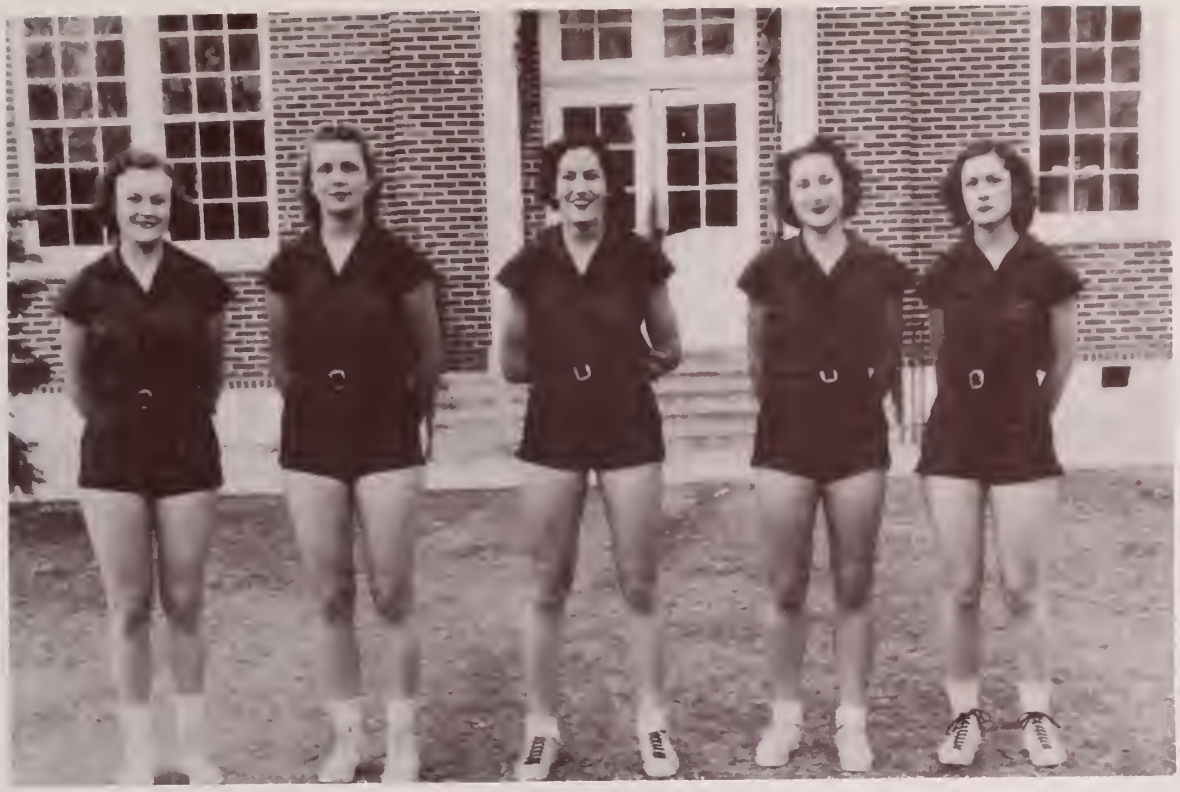

DAVIS STRICKLAND SISSON STREETER ROUNSAVILLE

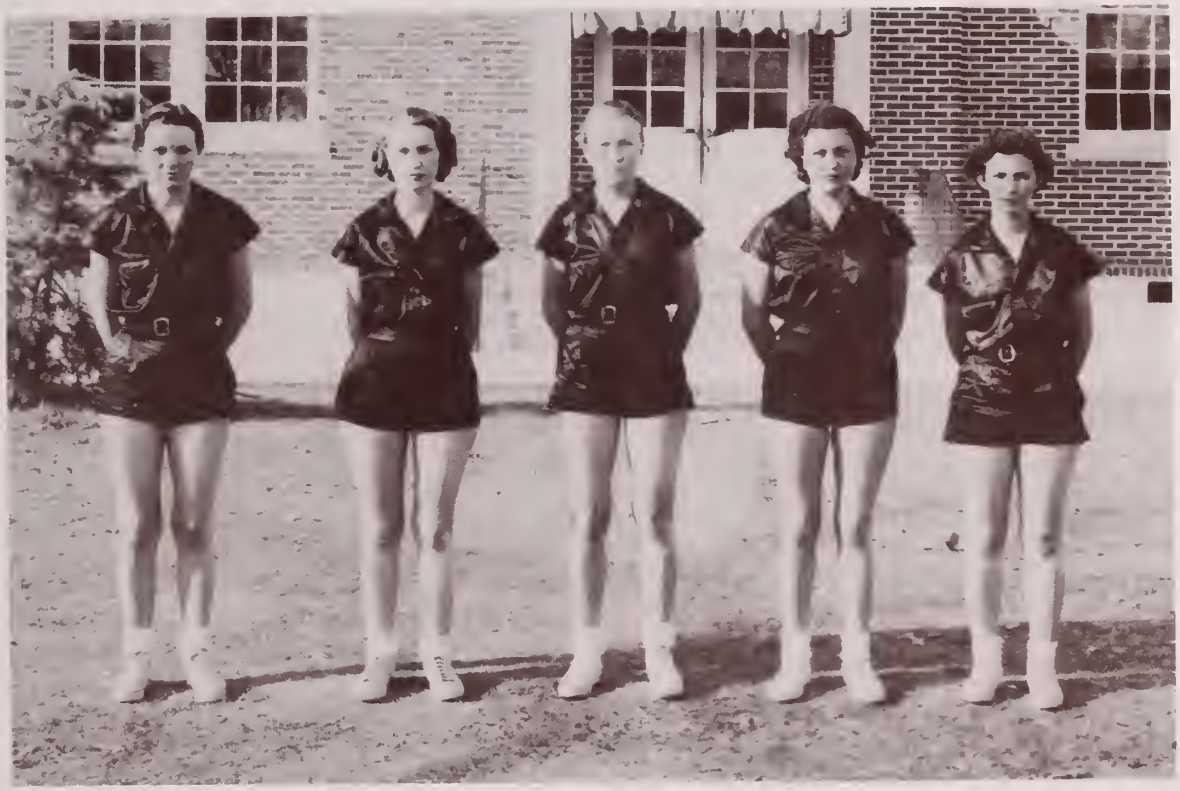

SWITZER HOLLAND McDANIEL MOODY BUSH

BOYS' BASKETBALL

FIRST ROW: Manager Horace Hughes and Mascot Jean McClenahan.
SECOND ROW: Hindsman, Wolfe, Ovca, Treloar, Green.
THIRD ROW: Coach McClenahan, Ricks, Capt. Stone, Prather, Bryant, Overton.

1938 BASKETBALL

Our team this year boasts the best Junior College record that has ever been made by this school or any other junior college in the past.

Our boys all in one week brought back to S.J.C. two well earned championships. At Martin, Tennessee, they won the Mississippi Valley Conference Championship by defeating the strong Freed-Hardman team. Again at Raymond they conquered the State Junior College trophy. This is the first time that a Junior College in Mississippi has won the state title two years in succession.

Special mention should be given Captain Mitchell Stone and Googe Prather, for winning for themselves a position on the All-M.V.C. and All-State teams.

We wish to pay tribute to Coach McClenahan and his 1938 Champions.

TRELOAR PRATHER STONE RICKS HINDSMAN

OVCA BRYANT GREEN WOLFE OVERTON

TRACK

ATHENIANS-PHILOMATHEANS-LANIERS-OLYMPIANS
25
WILSON-LEE-G.R.-HI-Y-Y.W.C.A.-Y.M.C.A.-BAND-GLEE CLUB
1912 1938

FEATURES

WHO'S WHO

MISS S. J. C.

MISS DORIS JEAN SISSON

WHO'S WHO

MR. S. J. C.

MR. ROBERT GOOGE PRATHER

MOST BEAUTIFUL

ESTHER DOWNING

WHO'S

MOST HANDSOME

SAM HINDSMAN

WHO

MOST INTELLECTUAL

VAN BURNHAM

MOST INTELLECTUAL

IRENE KITSINGER

WHO'S

MOST VERSATILE

LEONESE ROBINSON

MOST ORIGINAL

DAVID SANDERS

WHO

BEST ATHLETE

MITCHELL STONE

BEST ATHLETE

DORIS JEAN SISSON

FRIENDLIEST

MARY LOU STREETER

WHO'S

FRIENDLIEST

NATHAN WISE

WHO

WITTIEST

HAROLD HAKES

CUTEST

MARY FRANCES WOOD

WHO'S WHO

MOST DIGNIFIED SOPHOMORE

FRANCES RANDLE

MOST TYPICAL FRESHMAN

WOODBURY GILL

S. A. H. S. WHO'S WHO

MISS S. A. H. S.

EDITH SEIGEL

MR. S. A. H. S.

HERMAN MURPHY

S. A. WHO'S

MOST BEAUTIFUL

CAPERS WILSON

MOST HANDSOME

RICHARD SHAW

CUTEST

BILLIE WIGGINS

H. S. WHO

MOST INTELLECTUAL

J. B. THOMAS

NEATEST GIRL

MADELINE COLBERT

WITTIEST BOY

EUGENE KENT

PRESIDENT

SARA MORTIMER

Y. W. C. A.

VICE-PRESIDENT

RUTH BLIZZARD

SECRETARY

BEATRICE DELASHMET

PRESIDENT

PERRIN BISHOP

Y. M. C. A.

VICE-PRESIDENT

DAVID SANDERS

SECRETARY

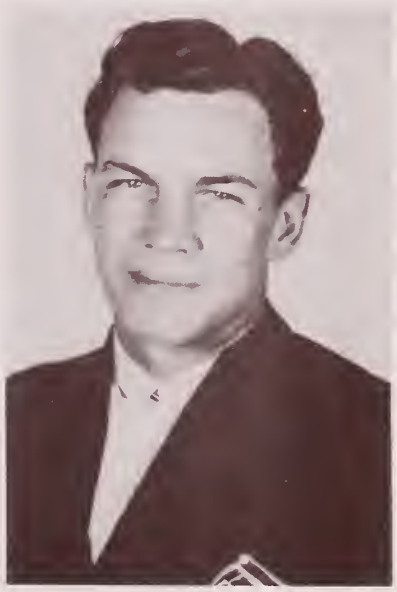

SETH BANKS

PRESIDENT

KATHERINE McLEAN

VICE-PRESIDENT

EDITH SEIGEL

SECRETARY

CAROLYN RIDDELL

PRESIDENT

GENE PIERCE

HI-Y

VICE-PRESIDENT

MARION JOHNSON

SECRETARY

RICHARD SHAW

PRESIDENT

GOOGE PRATHER

STUDENT COUNCIL

VICE-PRESIDENT

EDITH SEIGEL

SECRETARY

BILL WEST

DEBATING TEAM

GRESHAM

HARPER

McFARLANE

ATTNEAVE

HARVEY

PRESIDENT

ANNIE LOUISE GRAHAM

LEE SOCIETY

VICE-PRESIDENT

RAYMOND BRYANT

SECRETARY & TREASURER

WAYNE ELLISON

PRESIDENT

FRED WILES

WILSON SOCIETY

VICE-PRESIDENT

GOOGE PRATHER

SECRETARY & TREASURER

DORIS JEAN SISSON

ATHENIANS

EDITH SEIGEL ..... *President*
CAROLYN RIDDELL ..... *Vice-President*
LOUISE CROOK ..... *Secretary*

LANIERS

J. T. BRIDGES ..... *President*
SAM GRANTHAN ..... *Vice-President*
MARION JOHNSON ..... *Secretary*

POINTS IN RALLY

ATHENIANS

Athletic	13
Platform	18
Total	31

LANIERS

Athletic	14
Platform	10
Total	24

PHILOMATHEANS

LAURA MAE SHEFFIELD ..... *President*
KATHERINE McLEAN ..... *Vice-President*
ZELDA CARCH ..... *Secretary*

OLYMPIANS

HERMAN MURPHY ..... *President*
CLYDE HAYNES ..... *Vice-President*
BILLY RIDDELL ..... *Secretary*

POINTS IN RALLY

PHILOMATHEANS

Athletic	6
Platform	11
Total	17

OLYMPIANS

Athletic	11
Platform	15
Total	26

CHOIR

MRS. H. E. JACOBSON, MRS. A. M. APPLEWHITE.....*Directors*

SOPRANO SECTION: Lorraine Aaron, Juanita Arant, Ruth Blizzard, Anna Belle Baldridge, Madeline Colbert, Evelyn Cook, Marjorie Chapman, Esther Downing, Mary Embry, June Ferguson, Elsie Griffin, Annie Louise Graham, Ernestine Green, Jane Hutchinson, Miriam Lancaster, Cornelia Hakes, Marilyn Lindsey, Geraldine Rutherford, Lane Rives, Kathleen Shelton, Mary Frances Turner, Capers Wilson, Erma Dean Whinnery, Mary Frances Wood, Katheryn Simmons.

ALTO SECTION: Janice Bradley, Tiny Carpenter, Frances Coleman, Carrie Lou Crook, Jewell Campbell, Relma Estes, Hester Gordon, Yvelette Green, Sarah Bell Heard, Hope Hooker, Virginia Livingston, Martha Lee Lowe, Ruth McCoy, Opal McMullin, Leonese Robinson, Tetelle Topp.

BASS SECTION: Tom Brand, James Crawford, Frank Dunn, Sidney Davis, Jack Taylor, Thomas Johnson, Garvis McKee, Allen Owen, Drue Lundy.

TENOR SECTION: Robert Bundy, J. T. Bridges, Jack Irby, Edward Kittrell.

BAND

CELESTE
CARPENTER
Band Queen

LEONESE
ROBINSON
Drum Major

CORNETS: Marion Johnson, Louise Knapp, Margaret Jackson, Thomas Brand.
CLARINETS: Nathan Wise, Jack Sullivan, Robert Tollison, Maxine Shaw, Miriam Lancaster, C. M. Davis, Zelda Carch, Tiny Carpenter, Thomas Johnson, Robert Bundy.
FLUTE: Marilyn Miller.
SAXOPHONES: Madeline Colbert, Bill West, Fay Wasson, Billie Wiggins.
BASES: Jack Taylor, John DeFoore, Richard Shaw.
FRENCH HORN: Frank Dunn, Charles Robb, Marc Miller.
BASSOON: Leonese Robinson.
TROMBONE: Bob White, L. P. Lence.
DRUMS: Sarah Belle Heard, Capers Wilson.

SUNFLOWER PETALS STAFF

WAYNE ELLISON
Editor-in-Chief

FREDERICK STINSON
Business Manager

MISS ALICE M. JANNEY
Sponsor

DAVID SANDERS
Ass. Editor

MARY FRANCES TURNER
Ass. Bus. Mgr.

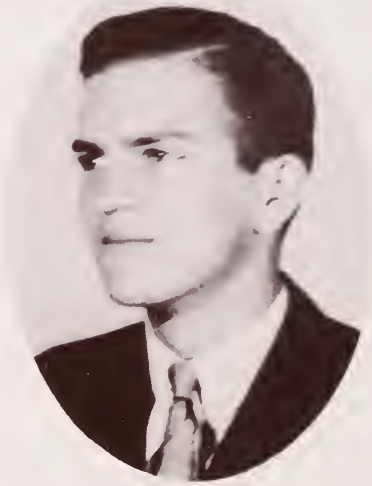

FRED WILES
Ass. Bus. Mgr.

SUNFLOWER PETALS STAFF

FRED ATTNEAVE
Feature Editor

JUANITA ARANT
News Editor

SYLVESTER BALDRIDGE
Sports Editor

HARRIET BURKE
Campus Editor

WILLIAM CURTIS
Ass. Campus Editor

SARA MORTIMER
Typist

RETROSPECT STAFF

LEONESE ROBINSON
Editor

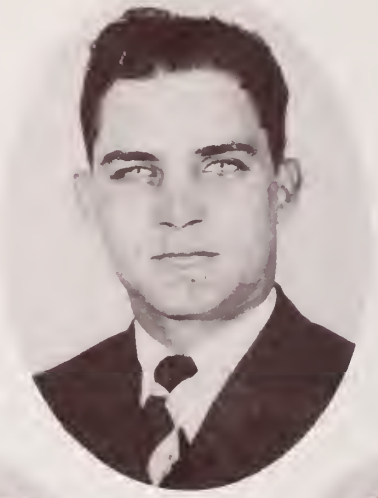

BOB GRESHAM
Business Manager

DAVID SANDERS
Ass. Editor

MADELINE COLBERT
High School Editor

DRUE LUNDY
Ass. Bus. Manager

FRED WILES
Literary Editor

HAZEL ALFORD
Art Editor

RETROSPECT STAFF

SYLVESTER BALDRIDGE
Sports Editor

FREDERICK STINSON
Photo Editor

ROBERT TOLLISON
High School Bus. Mgr.

FRED ATTNEAVE
Ass. Literary Editor

JESSIE COTTON
Ass. Sports Editor

VAN BURNHAM
Ass. Bus. Manager

DORIS JEAN SISSON
Typist

BILL WEST
Associate Editor

GOOGE PRATHER

CHEER LEADERS

VIOLA SANDERS

BILLIE WIGGINS

DORIS JEAN SISSON

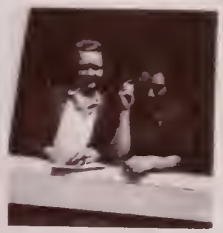

SHOP
AND
LAUGH
Boy's
UNDERWEAR
Alford

GOODYEAR AKRON

CHEVROLET

WEBER

DUPONT DUCO

EN-AR-CO MOTOR OIL EN·AR·CO WHITE ROSE GASOLINE

WALTON & PENTECOST
GENERAL INSURANCE

Fire—Life
Tornado—Automobile
Bonds

Phone 139

RULEVILLE, MISSISSIPPI

"Copying one book is plagiarism; copying three books is research."—Miss Allen

DRINK

Coca-Cola

Delicious and Refreshing

C. M. DAVIS

DELTA INSURANCE AGENCY

100% with the boys and girls of Sunflower Junior College and A. H. S.

MOORHEAD, MISSISSIPPI

Citizens Bank Building — Telephone 99

TOAST OF S.J.C. SOPHOMORE BOYS

Here's to the girl who steals, lies, and swears.
Steals into your arms, lies there, and swears she'll never love another.

MISSISSIPPIANS—
LET'S TALK MISSISSIPPI

A. WEILER and COMPANY

of Greenwood, specialize in Class Rings and School Invitations

Buy at Home and
Keep MISSISSIPPI Money
in MISSISSIPPI

GREENWOOD
GROCERY
COMPANY

•

WHOLESALE GROCERS

•

GREENWOOD, MISSISSIPPI

COMPLIMENTS

Hugh Critz
Motor Co.

GREENWOOD, MISS.

When you drink

Dr. Pepper
GOOD FOR LIFE!

You drink a bite
to eat

"One of the first laws of physics is that two bodies cannot occupy the same space at the same time, but I have seen many students at the moving pictures trying to disprove that law."—Theater Chaperon.

Reliable Ginnery

Satisfying Sample

•

Cooperating with the School 20 Years
We Serve You Day or Night
with Two of the Best Gins in Sunflower County

•

Moorhead Gin Company

Merchants and Farmers Gin

C. M. DAVIS and S. L. HERVEY

Compliments of

McRae Bros. Bakery

•

MASTER BREAD

•

GREENWOOD, MISS.

CALDWELL DRUG COMPANY

The Rexall Store

A Modern Drug Store

Phone 21 P. O. Box 349

INDIANOLA, MISS.

FRANK DUNN: When I was in England, I saw a bed twenty feet long.
ROOMMATE: That sounds like a lot of bunk to me.

LEFLORE GROCER COMPANY

Wholesale Only

GREENWOOD, MISSISSIPPI

GROCERIES—GRAIN AND FIELD SEEDS

We Operate a Meat Curing Plant with Ample Cold Storage
Facilities for Curing Meat for the Farmer
Safely and Economically

Compliments

Henderson-Baird Hardware Co.

GREENWOOD, MISS.

CHAPMAN Printing Company

Producers of
DISTINCTIVE PRINTING

Authorized Dealer
Remington Typewriters

Complete Line of
OFFICE AND SCHOOL SUPPLIES

Phone 456 Indianola, Miss.

CHEMISTRY INSTRUCTOR: Are you smoking back there, Mr. Carpenter?
JOHN ED: No, sir. That's just the fog I'm in.

Davis-Williams Auto Co.

Dodge Passenger Cars
Commercial Cars and Trucks
Plymouth Motor Cars

MOORHEAD MISSISSIPPI

DODGE
AND
PLYMOUTH
MOTOR CARS

FRIGIDAIRE
MADE ONLY BY GENERAL MOTORS

Maytag
Aluminum Washer

Gresham Service Stations Inc.

Phone 58

INDIANOLA MISSISSIPPI

More motorists every day

THE GENERAL TIRE

Go GASOLINE PAN-AM MOTOR OILS all the way.

Exide
BATTERIES

POME

I once had a classmate named Guesser
Whose knowledge got lesser and lesser
It at last grew so small
He knew nothing at all
And now he's a college professor.

COMPLIMENTS

M. T. REED CONSTRUCTION CO.

BELZONI, MISSISSIPPI

A. CULLANDER

Foundry
Machine Shop
Mill Supplies
Hardware

Cullander Machinery Co.
Established 1907
Belzoni, Miss.

ENOCH HAGA

Manufacturers of
Dixie Tramper
Dixie Geared Pump
Dixie Farmall Saw

PURE AS SUNLIGHT

Coca-Cola

Belzoni Coca Cola Bottling Company
BELZONI, MISS.

Love is one game that is never postponed on account of darkness.

Planters Bank & Trust Co.

"Safety and Service"

•

Ruleville, - - Mississippi

Solicits Your Account

Member Federal Deposit Insurance Corp.

CITIZENS STATE BANK

MOORHEAD, MISSISSIPPI

DEPOSITS INSURED BY

The Federal Deposit Insurance Corporation

WASHINGTON, D. C.

Maximum Insurance
$5,000 $5,000
for Each Depositor

C. M. DAVIS, *Pres.* U. S. WASSON, *V.-Pres.* W. A. TOPP, *Cashier*

PETE CHUNES: Joe, where can I find a shower bath?
JOE OVCA: How should I know? I've only been here going on six months.

CITIZENS BANK & TRUST CO.

BELZONI, MISSISSIPPI

Federal Compress and Warehouse Company

Service Institution

HUMPHREY COUNTY GROCERY CO.

BELZONI, MISSISSIPPI

Phone 80

W. H. WALL

The Tailor and Dry Cleaner

CURLEE CLOTHES
STETSON HATS
ARROW SHIRTS
CHENEY CRAVATS

DREW MISSISSIPPI

HATTIE BURKE: Dancing is just necking set to music.
JOHN ED: Your objection?
HATTIE: The music.

The Coming Drug Store of the Delta

VICKERS DRUG STORE

INVERNESS, MISS.

JOHN T. VICKERS

Inverness Brokerage Company

Feed, Seed Fertilizer

INVERNESS, MISS.

TOLAR Service Station

Wholesale and Retail

GAS, OIL AND TRACTOR FUEL

INVERNESS, MISS.

Compliments of

SUNFLOWER COTTON OIL COMPANY

COTTON SEED HULLS & MEAL

INDIANOLA MISSISSIPPI

TINY CARPENTER: How do you detect an elephant?
DOSSIE: You smell a faint odor of peanuts on his breath.

B. R. KUYKENDALL
— Trading As —
DREW Insurance Agency
Better Safe Than Sorry
Insure Today
Office Phone 25 Res. Phone 85
DREW, MISS.

Gee Bros. and Co.
Staple and Fancy Groceries
Meat Market
INVERNESS MISS.

Compliments
Federal Compress & Warehouse Co.
"Service Impartially Rendered"
DREW, MISS.

WHO'S HE?

He was rushed to the hospital where it developed he knew nothing of his identity or his whereabouts . . . an S on his sweater; a sock marked N.W.; a belt buckle, G.P.; underwear, D.C.; and his shirt, T.B., were the only clues to his identity.

KLUMOK'S

DEPARTMENT STORE

BEGGAR: Have you got enough money for a cup of coffee?
BOB GRESHAM: Oh, I'll manage somehow, thank you.

When We Clean It—
It Is Clean

•

CITY DRY CLEANERS

INDIANOLA, MISSISSIPPI

DAVITT'S DRY CLEANERS

•

MOORHEAD, MISSISSIPPI

We Appreciate Your Business

Phone 34

L. G. BALFOUR COMPANY

Official Jewelers
Sunflower Agriculture
High School and Junior College

H. E. ALLEN
Mississippi Representative
Box 83 JACKSON

Compliments of

MOORHEAD DRUG COMPANY

MOORHEAD MISSISSIPPI

MOTHER: Whitfield, did you get that loaf of bread I sent for?
PURCELL: No, mother, the store was closed.
MOTHER: What? Closed at this hour of the day?
PURCELL: Sure, there was a sign on the door that said "Home Baking"!

W. W. WHITE

Moorhead, Mississippi

MY BUSINESS IS JUST A LOT OF BOLOGNA

Compliments of

The Merchants & Planters Bank

DREW, MISSISSIPPI
Member F.D.I.C.

THE RULEVILLE RECORD
THE DREW LEADER

Delta Printing and Publishing Co., Inc.

E. W. LOWE, *Editor*
W. L. O'MARY, *Business Manager*

Printers, Book Binders, Stationers, Office Supplies, Newspaper Advertising

RULEVILLE, MISS.

MARY LOU: But if you are a thought reader, why do you read my hand instead of my mind?
JACK SHIPP: It's so much easier, I can see at once that you have a hand.

Indianola Furniture Company

Everything for the Home
See Us Before You Buy
Phone 78 Indianola, Miss.

PACE SEED AND SUPPLY CO.

Cleveland — Miss. — Indianola
The Seed Firm of the Delta

SHEPARD HOTEL & COFFEE SHOP

INDIANOLA, MISSISSIPPI
and
McGEHEE, ARKANSAS

HOUGH DRUG COMPANY

INDIANOLA
Famous for Their Home Made Ice Cream

Modern
Gas and Electric
SERVICE
Does More
Costs Less

MISSISSIPPI
POWER & LIGHT CO.

Mississippi State College

Offers

Bachelor and Master of Science Degrees in AGRICULTURE, ENGINEERING, SCIENCE, BUSINESS, and EDUCATION.

Two large and modern dormitories now under construction will enable State College next fall to break its all-time record of 2173 students enrolled this session.

The Summer Session, which consists of two five-week terms, opens June 7.

The Regular Session of 1938-1939 opens September 13.

For Catalog or Other Information Write to

The Registrar, State College, Miss.

THOMAS BRAND: What is puppy love?
LEONESE: The beginning of a dog's life!

Compliments

D. CANALE & CO.

Wholesale Jobbers

MEMPHIS TENNESSEE

FRUITS . . . PRODUCE . . . GROCERIES

DONALD DRUG STORE

The Rexall Store

•

"SERVICE"

•

Phone 74

MOOREHEAD MISSISSIPPI

DENTON'S

Manfacturers of the Delta's Best Ice Cream

Cleveland - Miss. - Shelby

MARY FRANCES TURNER: In what course will you graduate?
KATHERINE SIMMONS: Oh, in the course of time.

DELTA CLEANERS

Telephone 144

DREW, MISSISSIPPI

We Try to Please

Compliments of

John W. Johnson

Compliments of

J. F. Barbour & Co. Insurance

INDIANOLA, MISS.

Compliments

HERVEY LUMBER COMPANY

MOORHEAD, MISS.

Itta Bena, Miss. Belzoni, Miss.

He loved the girl so much that he worshipped the ground her father discovered oil on.

———o———

"Goodness, Rab, this is not our baby. It is the wrong carriage."
"Shut up. This carriage is the best."

———o———

"Well," reported a business manager of a firm in town, "I got two orders from the college today."
"Fine, fine!" exclaimed his manager.
"Yep. One to get out and the other to stay out."

———o———

Both beautiful and dumb
Must my true love be
Beautiful so I'll love her
And dumb so she'll love me.

———o———

Never be what you isn't
Always be what you is
For if you is what you isn't
Then you isn't what you is.

—Log.

———o———

GUIDE: And that is a sky-scraper.
SARAH BELL HEARD: Oh, yeah? Let's see it work.

———o———

An angel bore dear Uncle Joe
To rest beyond the stars.
I miss him. O! I miss him so—
He had such good cigars!

———o———

ERMA DEAN: Do you remember the first time you asked me for a date? You acted like you were crazy.
BUSTER: I was.

———o———

ESTHER: I won't write any more, dear; my roommate is reading over my shoulder.
ROOMMATE: You're a liar.

—Banter

———o———

SETH BANKS: What will you do if I kiss you?
MARY VIRGINIA H.: I'll bite.

AUTOGRAPHS

AUTOGRAPHS

PUBLISHED
WELC
CHICAGO

MOLLOY MADE
CHICAGO